Second Edition

Newport Daily News.

Second Edition

ESTABLISHED 1846. NEWPORT, R. I. THURSDAY, SEPTEMBER 17, 1914.—TEN PAGES. PRICE TWO CENTS.

IT IS WORTH YOUR WHILE

To study carefully this illustration which embodies so many features that minister to your comfort and happiness. The adjustable back, the spring seat, the broad arms, the roomness, and above all the adjustable foot rest which can, by a simple mechanism, be folded beneath the seat.

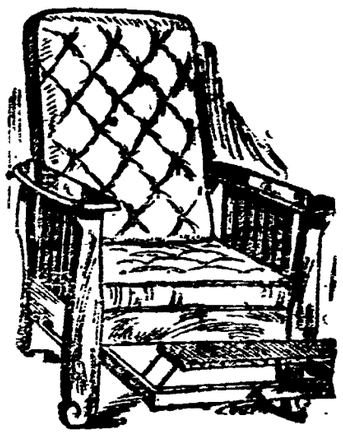

THIS UNUSUAL

Morris Chair

Is built of the best quartered white oak, is put together with a firmness that insures life long service. Its peculiar design adapts it perfectly to the furnishing of any living room however simple or pretentions. The price is a secondary consideration and not at all commensurate with its utility or desirability.

Complete with Cushions - $16.00

A. C. TITUS CO., 225-229 Thames St. NEWPORT, R. I.

OUR SALE OF

ORIENTAL RUGS

—AT—

30 PER CENT. Discount

HAS MADE A GREAT SENSATION.

OUR STORE IS CONSTANTLY FILLED BY DISCRIMINATING BUYERS.

WILL YOU BE ONE OF THEM?

Tel. 56. JOHN H. KAZANJIAN & CO. Bellevue Ave. Cor. Bath Road

NEWPORT

TAXICAB

COMPANY

150 TELEPHONES 151

FALL MILLINERY DISPLAY.

AARON,

Bon Ton Millinery, Phone 627. 233 Thames St.

TAXICABS.

FORD CAR AGENCY.

STARK BROS. TEL. 859

THE BEST COAL,
THE BEST PREPARATION
AND RIGHT PRICES.
Try us before it's too late.
NEWPORT COAL COMPANY.
OPPOSITE POSTOFFICE.

EST. 1882. TEL. 79.

ORIENTAL RUGS

Our sale on Oriental Rugs will be continued all this month with

25 Per Cent Discount.

A great opportunity to buy your rugs from reliable form of discount which you could depend upon as we guarantee this.

THE KAZANJIAN COMPANY,

140-144 BELLEVUE AVENUE. A. H. BOZYAN, Manager.

RETREAT TURNED INTO STUBBORN RESISTANCE.

Allies So Close to Their Heels Germans Were Compelled to Fight.

Russians Pushed Back in East Prussia But Continue Successes in Galicia.

The third day of the battle of the Aisne finds the hosts of the Germans and the allies facing each other along a line of some 200 miles, stretching from Noyon, 55 miles northeast of Paris, southeast to the Swiss frontier. The battle line proper extends roughly from Noyon to Nancy, a distance of about 150 miles. Here between two and three million men are engaged in a struggle which in ferocity and strategic importance bids fair to rival the battle of the Marne.

Each side claims a slight advantage, and no more. It is only known that the German retreat has been turned into a stubborn resistance. The allies assert that they were so close on the heels of the Germans that the latter were compelled to turn about and fight to prevent their destruction. Gerfan reports represent their armies as re-forming in strong positions, following the withdrawal from the vicinity of Paris, and again taking the offensive.

It is admitted that the death toll already is enormous—so staggering that unofficial sources hesitate to reveal the facts. Rain continues falling on the battlefield and has rendered parts of it impassable for guns and cavalry, while adding greatly to the distress of the men.

This afternoon's official announcement at Paris says that a great battle continues all along the river Aisne.

Conflicting reports of the situation in the eastern theatre of the war are received from official and unofficial sources. The several German army corps sent into East Prussia appear to have pushed back the Russian invaders of that territory, with great loss to the Russians. It is thought that a part of the German force may be diverted to Russian Poland.

In Galicia the Russian successes seem to be continued, with the Austrians and Germans falling back on Przemysl. Enormous losses to the Austrians are admitted at Vienna, to which city thousands of wounded are being brought.

The latest official announcement at Nish claims less for the Servian arms than have earlier statements, indicating that Austria still has considerable forces available to oppose the invasion. The Servians, however, with the aid of their Montenegrin allies, appear to be more than holding their own.

The most reecnt word from the Far East describes the Japanese troops as struggling through the flooded region north of the Shantung peninsula, trying to reach Kiao Chau. There is no indication of an early investment of that German stronghold.

The Turkish army is reported from Petrograd to be concentrating on the Bulgarian frontier.

The final attitude of Italy is awaited with intense interest. Demonstrations in favor of the allies, at Rome and other places, have been suppressed by the military. Meantime Italy is engaged with the serious situation in Albania, where the insurgents have been threatening since the withdrawal of Prince William of Wied. Italian troops already have been landed at Avlona.

GERMAN ARMIES AT BAY ON LONG FRONT.

Allies Now Occupying a Ledge Across the River.

World Still Guessing How Battle of the Aisne is Progressing.

LONDON, Sept. 17.—Along a 99-mile front the German armies are at bay and the allies are occupying a ledge across the River Aisne, which was won after one of the most spectacular and thrilling river crossings ever made by an attacking force under fire. For the past two days there have been sporadic attacks from both sides along this line but, according to admissions from the rival headquarters, they have not produced any definite results. Both sides have suffered enormously during the past week and the present pause undoubtedly is being used to bring up re-inforcements and supplies.

The world at large has once more been set the task of guessing how the terrific clash of arms on the heights northward of the River Aisne is progressing. Berlin claims that the attacks of the allies have been repulsed and that the German counter-attacks have succeeded, while it is asserted officially in London that the German counter-attacks have been repulsed and that the invaders are slowly giving way. Sympathizers on both sides are thus met with directly conflicting statements, which can be recognized on the assumption that the narrators are referring to different points in the vast field of action.

As the crow flies, the front of the opposing armies, which with the heavy re-inforcements that have reached them still probably total in the neighborhood of 3,000,000 men, stretches for 110 miles. Making allowances for the deviation north to Daon, the line must be quite 150 miles long, so there is ample room for successes on one part of the field and reverses elsewhere. The Germans are in their selected positions, with strong re-inforcements rushed up from Lorraine, consequently this great battle may yet prove to be one of the most decisive and momentous of the war.

The British and the French armies seem to be attempting to repeat on

[Continued on Seventh Page.]

RESISTANCE OF THE GERMANS NOT BROKEN

French Repulse Some Counter-Attacks With Success.

Battle Northeast of Paris Continues With Undecisive Results.

PARIS, Sept. 17.—The official report issued in Paris this afternoon on the progress o fthe fighting northeast of the capital shows that the great battle is continuing with undecisive results. The resistance of the Germans has not been broken, although at certain points tehy are described as giving back slightly. At other points they continue to fortify themselves. The French have repulsed with success some of their counter-attacks. The text of the official communication follows:

"First—Our left wing, the resistance of the enemy on the heights to the north of the River Aisne, has continued, in spite of the fact that the enemy gave back slightly at certain points.

"Second—On the centre, between Berry-au-Bac, on the River Aisne, and the Argonne, the situation shows no change. The enemy continues to fortify himself along the line previously indicated. Between the Argonne and the Meuse the Germans are entrenching themselves in the vicinity of Mont Faucon. In the Woevre district we have come in contact with several detachments of the enemy between Entant and Thiaucourt.

"Third—On our right wing, in Lorraine and the Vosges, there has been no change.

"Summing up, the battle is being continued along the entire front between the River Oise and the River Meuse.

"The Germans occupied positions organized for defense and armed with heavy artillery.

"Our progress is of necessity slow, but our troops are animated by a spirit of offensive action and they are giving evidence of vigor and esthusiasm. They have repulsed with success the counter-attacks undertaken by the enemy both during the day and at night. The morale of the French soldiers is excellent.

"The Austrian armies evacuating Galicia are in full rout. Their losses in killed, wounded and prisoners are

[Continued on Seventh Page.]

NO PRESENT PURPOSE TO SEND BATTLESHIPS.

No Action Contemplated to Relieve Fears of Missionaries.

President Wilson Awaiting Turkey's Reply to His Protest.

WASHINGTON, Sept. 17.—President Wilson has no intention at present of sending American battleships to Turkey to relieve the fears of missionaries, according to statements today by officials. He is considering the question raised by the abrogation of treaties by Turkey.

The Washington government is awaiting the reply of the Turkish government to its protest against the abrogation of the capitulations by the Porte. Ambassador Morganthau at Constantinople has been instructed by Secretary Bryan to inform the Turkish government that the United States does not acquiesce in the reported intention of Turkey to deprive foreigners of their extra territorial rights.

The following official statement issued by Secretary of State Bryan is a paraphrase of the cablegram sent to Ambassador Morganthau:

"You will bring to the attention of the Ottoman government that the government of the United States does not acquiesce in the endeavor of the imperial government to set aside the capitulations. Furthermore, this government does not recognize that the Ottoman government has a right to abrogate the capitulations, or that its action to this end, being unilateral, can have any effect upon the rights and privileges enjoyed under the capitulatory conventions. You will further state that the United States reserves for the present the discussion of the grounds upon which the refusal to acquiesce in the action of the Ottoman government is based, and also reserves the right to make further representations in this matter at a later date."

Its desire not to become entangled in the intricate web of European diplomacy, on which the possibility of war between Turkey and other European nations depends, is believed to be the reason for the delay in taking up the matter. Fearing that it might be misunderstood, the Washington government will postpone further discussion of the subject until the war is ended. It is believed that meanwhile the protest will cause Turkey to use extreme care in the treatment accorded Americans, in the event of the Porte carrying its announced intention to do away with the extra territorial rights of foreigners beginning October 1.

LIKE REPLY SENT TO EMPEROR.

Wilson's Answer to Poincare's Message of Protest Ready.

WASHINGTON, Sept. 17.—President Wilson's answer to the message of protest from President Poincare of France, who charged the German army with using dum dum bullets, had been prepared today and was ready to be cabled. While the text had not been given out at the White House, it was understood that Mr. Wilson's reply followed the lines of his answer to Emperor William, who, in a message to the President, accused the allies of using dum dum bullets, and his address to the Belgian commission that called on him to protest against alleged atrocities by the Germans in Belgium. In both of these, Mr. Wilson made it plain that the United States at this time cannot pass judgment on or take part in anything between the countries now at war. Settlement of these matters, he said, must await the termination of the war, which he prayed might be very soon.

DECISION EXPECTED SATURDAY.

United States Mine Workers' Action Confirmed by Colorado Strikers.

WASHINGTON, Sept. 17.—President Wilson today received formal notification that the striking Colorado miners had confirmed the action of the officers of the United States mine workers in accepting a tentative basis for the settlement of the strike. The operators are expected to reach a decision Saturday.

The President received the following from the Colorado miners: "The Colorado mine workers, in convention assembled, have cafefully considered your proposal for the settlement of the coal strike, and after calm and deliberate thought we have this day decided to accept the proposition you submit. Upon notice of the acceptance of your proposition by the coal operators, we will immediately terminate the strike and return to work."

ITALY TO ENTER THE WAR?

Her Reservists at French Capital Called for September 28.

LONDON, Sept. 17.—In a despatch from Paris the correspondent of the Daily Telegraph says the Italian reservists in the French capital have been called for September 28. They believe, the correspondent says, that this means Italy's entrance into the war.

Events these days are turning men's and women's thoughts to Life Insurance; while many investments may decrease in value a man's or woman's insurance in the New York Life is one thing that is always worth

ONE HUNDRED CENTS ON THE DOLLAR.

Call, write or phone Commerford, the New York Life man—it costs nothing to learn.

Over 233 Thames Street.
Phones 9929 or 1861 day or night.

CHOICE BUTTER.

32c a pound.

The Edward A. Brown Co.,

274 Thames St.

George E. Vernon & Co.,

Interior Decorators, Cabinet Makers AND Upholstering

IN ALL ITS BRANCHES.

91 JOHN STREET, NEWPORT, R. I

TREE PRUNING.

Different Variety of Trees and Shrubs Furnished

General Care of Lawns and Gardens.

JOHN S. MARTIN,

20 Narragansett Ave. Phone 706.

R. JENSEN,

General House Painter and Paper Hanger.

For estimates apply at 103 Wellington avenue.
Telephone 9850.

GREEN GEESE.

Broiling and Roasting Ducks,
Broiling Turkeys.
Squab Chickens,
Guinea Chickens,
Mushrooms, etc,

Marlborough Market.

Phones 78 or 77. 94 Thames St.

1842. THE T. MUMFORD SEABURY CO. 1914.

SCHOOL SHOES.

Complete footwear outfits for the boy or girl going away to school.

Boots, Shoes, Pumps, Slippers, Sneakers, Rubbers, Rubber Boots and Overshoes, Polishes, Brushes and Polishing Outfits.

Everything in shoes.

The SEABURY CO.

214 Thames Street Tel. 787.

For Sale.

The estate of Theodore Havemeyer on Coggeshall Avenue, consisting of very large stable suitable for garage purposes and all the land. Two large dwellings in Newton Court. Above propositions are bargains.

T. J. O'NEILL,

217-219 SPRING STREET.

Phone 1159.

PRIVET HEDGE.

A lot of extra fine plants at very low prices. Just the time to plant them out.

THE BARKER REALTY CO.,
105 Broadway Phone 1430.

THE BEE HIVE
THE STORE OF DEPENDABLE MERCHANDISE

This "AD" is an invitation for YOU to attend

The 32d Bee Hive Fall & Winter GARMENT OPENING

—ON—

Thursday, Friday

—AND—

Saturday, September 17, 18, 19.

Coats, Suits, Skirts, Dresses, Waists, etc.

Will be Shown in the Latest Styles.

Regardless of what your choice is, regardless of what is most becoming to you, you can this season find something exactly to your taste and up to the minute in style in eevry respect if you make your selection from our handsome fall display.

Printzess

DISTINCTION IN DRESS
REG. U.S. PAT. OFFICE.

Coats and Suits will be featured.

Courteous salespeople will be glad to show you everything.

Please Come!

TEL. 714 HESS & CO FOUNDED 1882

Second Edition

Newport Daily News.

Second Edition

ESTABLISHED 1846. NEWPORT, R. I. THURSDAY, SEPTEMBER 17, 1914.—TEN PAGES. PRICE TWO CENTS.

IT IS WORTH YOUR WHILE

To study carefully this illustration which embodies so many features that minister to your comfort and happiness. The adjustable back, the spring seat, the broad arms, the roominess, and above all the adjustable foot rest which can, by a simple mechanism, be folded beneath the seat.

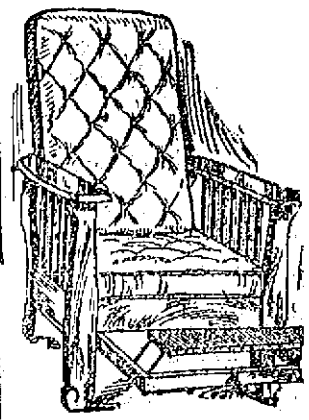

THIS UNUSUAL

Morris Chair

Is built of the best quartered white oak, is put together with a firmness that insures life long service. Its peculiar design adapts it perfectly to the furnishing of any living room however simple or pretentious. The price is a secondary consideration and not at all commensurate with its utility or desirability.

Complete with Cushions - $16.00

A. C. TITUS CO., 225-229 Thames St. NEWPORT, R. I.

ORIENTAL RUG SALE

OUR SALE OF

ORIENTAL RUGS

—AT—

30 PER CENT. Discount

HAS MADE A GREAT SENSATION.

OUR STORE IS CONSTANTLY FILLED BY DISCRIMINATING BUYERS.

WILL YOU BE ONE OF THEM?

Tel. 56. JOHN H. KAZANJIAN & CO. Bellevue Ave. Cor. Bath Road

NEWPORT TAXICAB COMPANY

150 TELEPHONES 151

FALL MILLINERY DISPLAY.

AARON,

Bon Ton Millinery, Phone 627. 233 Thames St.

TAXICABS.

FORD CAR AGENCY.

STARK BROS. TEL. 859

THE BEST COAL,
THE BEST PREPARATION
AND RIGHT PRICES.
Try us before it's too late.
NEWPORT COAL COMPANY.
OPPOSITE POSTOFFICE.

EST. 1882. TEL. 79.

ORIENTAL RUGS

Our sale on Oriental Rugs will be continued all this month with

25 Per Cent Discount.

A great opportunity to buy your rugs from reliable form of discount which you could depend upon as we guarantee this.

THE KAZANJIAN COMPANY,

140-144 BELLEVUE AVENUE. A. H. BOZYAN, Manager.

RETREAT TURNED INTO STUBBORN RESISTANCE.

Allies So Close to Their Heels Germans Were Compelled to Fight.

Russians Pushed Back in East Prussia But Continue Successes in Galicia.

The third day of the battle of the Aisne finds the hosts of the Germans and the allies facing each other along a line of some 200 miles, stretching from Noyon, 55 miles northeast of Paris, southeast to the Swiss frontier. The battle line proper extends roughly from Noyon to Nancy, a distance of about 150 miles. Here between two and three million men are engaged in a struggle which in ferocity and strategic importance bids fair to rival the battle of the Marne.

Each side claims a slight advantage, and no more. It is only known that the German retreat has been turned into a stubborn resistance. The allies assert that they were so close on the heels of the Germans that the latter were compelled to turn about and fight to prevent their destruction. Gerfan reports represent their armies as re-forming in strong positions, following the withdrawal from the vicinity of Paris, and again taking the offensive.

It is admitted that the death toll already is enormous—so staggering that unofficial sources hesitate to reveal the facts. Rain continues falling on the battlefield and has rendered parts of it impassable for guns and cavalry, while adding greatly to the distress of the men.

This afternoon's official announcement at Paris says that a great battle continues all along the river Aisne.

Conflicting reports of the situation in the eastern theatre of the war are received from official and unofficial sources. The several German army corps sent into East Prussia appear to have pushed back the Russian invaders of that territory, with great loss to the Russians. It is thought that a part of the German force may be diverted to Russian Poland.

In Galicia the Russian successes seem to be continued, with the Austrians and Germans falling back on Przemysl. Enormous losses to the Austrians are admitted at Vienna, to which city thousands of wounded are being brought.

The latest official announcement at Nish claims less for the Servian arms than have earlier statements, indicating that Austria still has considerable forces available to oppose the invasion. The Servians, however, with the aid of their Montenegrin allies, appear to be more than holding their own.

The most recent word from the Far East describes the Japanese troops as struggling through the flooded region north of the Shantung peninsula, trying to reach Kiao Chau. There is no indication of an early investment of that German stronghold.

The Turkish army is reported from Petrograd to be concentrating on the Bulgarian frontier.

The final attitude of Italy is awaited with intense interest. Demonstrations in favor of the allies, at Rome and other places, have been suppressed by the military. Meantime Italy is engaged with the serious situation in Albania, where the insurgents have been threatening since the withdrawal of Prince William of Wied, Italian troops already have been landed at Avlona.

GERMAN ARMIES AT BAY ON LONG FRONT.

Allies Now Occupying a Ledge Across the River.

World Still Guessing How Battle of the Aisne is Progressing.

LONDON, Sept. 17.—Along a 90-mile front the German armies are at bay and the allies are occupying a ledge across the River Aisne, which was won after one of the most spectacular and thrilling river crossings ever made by an attacking force under fire. For the past two days there have been sporadic attacks from both sides along this line but, according to admissions from the rival headquarters, they have not produced any definite results. Both sides have suffered enormously during the past week and the present pause undoubtedly is being used to bring up re-inforcements and supplies.

The world at large has once more been set the task of guessing how the terrific clash of arms on the heights northward of the River Aisne is progressing. Berlin claims that the attacks of the allies have been repulsed and that the German counter-attacks have succeeded, while it is asserted officially in London that the German counter-attacks have been repulsed and that the invaders are slowly giving way. Sympathizers on both sides are thus met with directly conflicting statements, which can be recognized on the assumption that the narrators are referring to different points in the vast field of action.

As the crow flies, the front of the opposing armies, which with the heavy re-inforcements that have reached them still probably total in the neighborhood of 3,000,000 men, stretches for 110 miles. Making allowances for the deviation north to Dixon, the line must be quite 150 miles long, so there is ample room for successes on one part of the field and reverses elsewhere. The Germans are in their selected positions, with strong re-inforcements rushed up from Lorraine, consequently this great battle may yet prove to be one of the most decisive and momentous of the war.

The British and the French armies seem to be attempting to repeat on

[Continued on Seventh Page.]

RESISTANCE OF THE GERMANS NOT BROKEN

French Repulse Some Counter-Attacks With Success.

Battle Northeast of Paris Continues With Undecisive Results.

PARIS, Sept. 17.—The official report issued in Paris this afternoon on the progress o fthe fighting northeast of the capital shows that the great battle is continuing with undecisive results. The resistance of the Germans has not been broken, although at certain points tehy are described as giving back slightly. At other points they continue to fortify themselves. The French have repulsed with success some of their counter-attacks. The text of the official communication follows:

"First—Our left wing, the resistance of the enemy on the heights to the north of the River Aisne, has continued, in spite of the fact that the enemy gave back slightly at certain points.

"Second—On the centre, between Berry-au-Bac, on the River Aisne, and the Argonne, the situation shows no change. The enemy continues to fortify himself along the line previously indicated. Between the Argonne and the Meuse the Germans are entrenching themselves in the vicinity of Mont Faucon. In the Woevre district we have come in contact with several detachments of the enemy between Enlant and Thiaucourt.

"Third—On our right wing, in Lorraine and the Vosges, there has been no change.

"Summing up, the battle is being continued along the entire front between the River Oise and the River Meuse.

"The Germans occupied positions organized for defense and armed with heavy artillery.

"Our progress is of necessity slow, but our troops are animated by a spirit of offensive action and they are giving evidence of vigor and enthusiasm. They have repulsed with success the counter-attacks undertaken by the enemy both during the day and at night. The morale of the French soldiers is excellent.

"The Austrian armies evacuating Galicia are in full rout. Their losses in killed, wounded and prisoners are

[Continued on Seventh Page.]

NO PRESENT PURPOSE TO SEND BATTLESHIPS.

No Action Contemplated to Relieve Fears of Missionaries.

President Wilson Awaiting Turkey's Reply to His Protest.

WASHINGTON, Sept. 17.—President Wilson has no intention at present of sending American battleships to Turkey to relieve the fears of missionaries, according to statements today by officials. He is considering the question raised by the abrogation of treaties by Turkey.

The Washington government is awaiting the reply of the Turkish government to its protest against the abrogation of the capitulations by the Porte. Ambassador Morganthau at Constantinople has been instructed by Secretary Bryan to inform the Turkish government that the United States does not acquiesce in the reported intention of Turkey to deprive foreigners of their extra territorial rights.

The following official statement issued by Secretary of State Bryan is a paraphrase of the cablegram sent to Ambassador Morganthau:

"You will bring to the attention of the Ottoman government that the government of the United States does not acquiesce in the endeavor of the imperial government to set aside the capitulations. Furthermore, this government does not recognize that the Ottoman government has a right to abrogate the capitulations, or that its action to this end, being unilateral, can have any effect upon the rights and privileges enjoyed under the capitulatory conventions. You will further state that the United States reserves for the present the discussion of the grounds upon which the refusal to acquiesce in the action of the Ottoman government is based, and also reserves the right to make further representations in this matter at a later date."

Its desire not to become entangled in the intricate web of European diplomacy, on which the possibility of war between Turkey and other European nations depends, is believed to be the reason for the delay in taking up the matter. Fearing that it might be misunderstood, the Washington government will postpone further discussion of the subject until the war is ended. It is believed that meanwhile the protest will cause Turkey to use extreme care in the treatment accorded Americans, in the event of the Porte carrying its announced intention to do away with the extra territorial rights of foreigners beginning October 1.

LIKE REPLY SENT TO EMPEROR.

Wilson's Answer to Poincare's Message of Protest Ready.

WASHINGTON, Sept. 17.—President Wilson's answer to the message of protest from President Poincare of France, who charged the German army with using dum dum bullets, had been prepared today and was ready to be cabled. While the text had not been given out at the White House, it was understood that Mr. Wilson's reply followed the lines of his answer to Emperor William, who, in a message to the President, accused the allies of using dum dum bullets, and his address to the Belgian commission that called on him to protest against alleged atrocities by the Germans in Belgium. In both of these, Mr. Wilson made it plain that the United States at this time cannot pass judgment on or take part in anything between the countries now at war. Settlement of these matters, he said, must await the termination of the war, which he prayed might be very soon.

DECISION EXPECTED SATURDAY.

United States Mine Workers' Action Confirmed by Colorado Strikers.

WASHINGTON, Sept. 17.—President Wilson today received formal notification that the striking Colorado miners had confirmed the action of the officers of the United States mine workers in accepting a tentative basis for the settlement of the strike. The operators are expected to reach a decision Saturday.

The President received the following from the Colorado miners: "The Colorado mine workers, in convention assembled, have carefully considered your proposal for the settlement of the coal strike, and after calm and deliberate thought we have this day decided to accept the proposition you submit. Upon notice of the acceptance of your proposition by the coal operators, we will immediately terminate the strike and return to work."

ITALY TO ENTER THE WAR?

Her Reservists at French Capital Called for September 28.

LONDON, Sept. 17.—In a despatch from Paris the correspondent of the Daily Telegraph says the Italian reservists in the French capital have been called for September 28. They believe, the correspondent says, that this means Italy's entrance into the war.

Events these days are turning men's and women's thoughts to Life Insurance; while many investments may decrease in value a man's or woman's insurance in the New York Life is one thing that is always worth

ONE HUNDRED CENTS ON THE DOLLAR.

Call, write or phone Commerford, the New York Life man—it costs nothing to learn.

Over 233 Thames Street.
Phones 9929 or 1861 day or night.

CHOICE BUTTER.

32c a pound.

The Edward A. Brown Co.,

274 Thames St.

George E. Vernon & Co.,

Interior Decorators, Cabinet Makers AND Upholstering

IN ALL ITS BRANCHES.

31 JOHN STREET, NEWPORT, R. I

TREE PRUNING.

Different Variety of Trees and Shrubs Furnished

General Care of Lawns and Gardens.

JOHN S. MARTIN,

20 Narragansett Ave. Phone 706.

R. JENSEN,

General House Painter and Paper Hanger.

For estimates apply at 103 Wellington avenue.
Telephone 9850.

GREEN GEESE.

Broiling and Roasting Ducks,
Broiling Turkeys.
Squab Chickens,
Guinea Chickens,
Mushrooms, etc,

Marlborough Market.

Phones 74 or 77. 84 Thames St.

1842. THE T. MUMFORD SEABURY CO. 1914.

SCHOOL SHOES.

Complete footwear outfits for the boy or girl going away to school.

Boots, Shoes, Pumps, Slippers, Sneakers, Rubbers, Rubber Boots and Overshoes, Polishes, Brushes and Polishing Outfits.

Everything in shoes.

The SEABURY CO.

214 Thames Street Tel. 787.

For Sale.

The estate of Theodore Havemeyer on Coggeshall Avenue, consisting of very large stable suitable for garage purposes and all the land. Two large dwellings in Newton Court. Above propositions are bargains.

T. J. O'NEILL,

217-219 SPRING STREET.

Phone 1159.

PRIVET HEDGE.

A lot of extra fine plants at very low prices. Just the time to plant them out.

THE BARKER REALTY CO.,
105 Broadway Phone 1580.

THE BEE HIVE
THE STORE OF DEPENDABLE MERCHANDISE

This "AD" is an invitation for YOU to attend

The 32d Bee Hive Fall & Winter GARMENT OPENING

—ON—

Thursday, Friday

—AND—

Saturday, September 17, 18, 19.

Coats, Suits, Skirts, Dresses, Waists, etc.

Will be Shown in the Latest Styles.

Regardless of what your choice is, regardless of what is most becoming to you, you can this season find something exactly to your taste and up to the minute in style in every respect if you make your selection from our handsome fall display.

Printzess

DISTINCTION IN DRESS
REG. U.S. PAT. OFFICE.

Coats and Suits will be featured.

Courteous salespeople will be glad to show you everything.

Please Come!

HESS & CO
FOUNDED 1871

37TH ANNIVERSARY SALE.

Astonishing Values Keep Enthusiasm Up to the Highest Pitch.

This great underpricing event is attracting huge crowds of eager shoppers, and with small wonder too, for never in the history of this city have such astonishing values as this sale presents been offered in any retail establishment.

We are positive that this big sale is demonstrating in a most striking manner our appreciation of your loyal support during the years we have been established, and shows in a decided way this store's great merchandising ability and its power to create values that no other store can duplicate. No one who attends will easily forget this impressive occasion.

Come, get your share of the wonderful values that this great Anniversary Sale offers you---they are rightfully yours for your loyal and unfailing support during our successful business career.

Cottons, Sheets, Sheetings, Pillow Cases,

Anniversary Sale Prices.

UNBLEACHED COTTON, yard wide, regularly 9c .... Sale price 7c.
UNBLEACHED COTTON, yard wide, regularly 10c.... Sale price 8c.
UNBLEACHED COTTON, 40 inches, regularly 10c... Sale price 8c.
FRUIT OF THE LOOM, Bleached, 36 inches, ... Sale price 9c.
LANGDON, 76, Bleached, 36 inches, regular 12½... Sale price 11c.
LONSDALE CAMBRIC, 36 inches, regularly 15c..... Sale price 12½c.
BLEACHED SHEETS, 72x90, seam in centre, ... Sale price 49c.
BLEACHED SHEETS, 81x90, seamless.. Sale price 59c.
BLEACHED SHEETS, 81x90, seamless ..Sale price 69c.
BLEACHED SHEETING, 2¼ yards wide, 28c. value.. Sale price 25c.
BLEACHED SHEETING, 2¼ yards wide, 33c. value.. Sale price 29c.
Pillow Cases, size 42x36 ..... Sale price 11c.
Pillow Cases, size 42x36 .....Sale price 16c.
Pillow Cases, size 42x38½ .....Sale price 17c.
Pillow Cases, size 45x38½ .....Sale price 18c.
Pillow Cases, size 42x38½ ..... Sale price 19c.
Pillow Cases, size 45x38½ ..... Sale price 21c.

BIRTHDAY BARGAINS

IN THE

LACE DEPARTMENT

BLACK ORIENTAL FLOUNCINGS, 45 inches, $1.50, $1.98 and $2.50 ..... Sale price 79c.
SHADOW FLOUNCING, 69c. value..... Sale price 49c.
SHADOW FLOUNCING, 27 inches, $1.00 value.... Sale price 69c.
ORIENTAL FLOUNCING, 45 inches, $1.50 value .... Sale price 79c
200 YARDS SHADOW FLOUNCING, 10 inches, 25c and 35c value ..... Sale price 15c
LACE BANDS, 4 to 8 inches wide, values up to $1.00 Sale price 29c
LADIES' FINE LAWN HANDKERCHIEFS, 75c value .. Sale price 50c
MEN'S FINE LAWN HANDKERCHIEFS, $1.00 value ....Sale price 50c

BIRTHDAY BARGAINS

---ON---

HANDBAGS AND SUITCASES.

60c BAGS, 16-inch in fibre, ...Sale price 39c
75c BAGS, 18-inch in fibre .....Sale price 49c
89c SUIT CASES .....Sale price 59c
$1.00 SUIT CASES ..... Sale price 69c

VULCANIZED FIBRE SUITCASES, Light, waterproof and durable.

$1.25 SUIT CASES .....Sale price 89c
$2.00 SUIT CASES ..... Sale price $1.49

STEAMER TRUNKS.

$3.00 CANVAS COVERED TRUNKS ...Sale price $1.98
$4.50 CANVAS COVERED TRUNKS ...Sale price $2.98
$5.00 CANVAS COVERED TRUNKS ...Sale price $3.25
$3.50 TRUNKS, canvas covered .....Sale price $2.39
$5.50 TRUNKS, canvas covered ..... Sale price $3.49
$8.50 TRUNKS, canvas covered ..... Sale price $5.49

JEWELRY and LEATHER GOODS.

Anniversary Sale Prices.

$1.50 CALORIS VACUUM BOTTLES, .. Sale price 89c
$1.50 CASSEROLES ..... Sale price 98c
98c LEATHER HAND BAGS ..... Sale price 49c
50c to $1.50 GUN METAL PINS ..... Sale price 29c
50c ENAMEL BROOCHES .....Sale price 25c
50c to $1.00 BANDEAU ..... Sale price 25c

SILK BELTS.

50c. SILK BELTS, ... Sale price 25c.
$1.00 SILK BELTS, ... Sale price 50c.

Birthday Bargains

IN

Hosiery and Underwear.

LADIES' UNION SUITS, medium weight, white, high and low necks, elbow sleeves, ankle length. Regularly $1.00.....Sale price 75c.
LADIES' UNION SUITS, light weight, low neck, sleeveless, cuff or lace ankle. Regularly 50c.....Sale price 35c.. 3 for $1.00
LADIES' VESTS, low neck, sleeveless, 12½c. value ..... Sale price 8c.
LADIES' VESTS, low neck, sleeveless, lace yoke, 25c. value..Sale price 17c.. 3 for 50c.
CHILDREN'S VESTS, low neck, sleeveless, 25c. value..... Sale price 18c.
CHILDREN'S VESTS, low neck, sleeveless, 12½c. value ..... Sale price 8c.
LADIES' BLACK COTTON HOSE, 12½c. value .....Sale price 8c.
LADIES' SILK LISLE HOSE, all colors, 25c. value..... Sale price 18c.
LADIES' BOOT SILK HOSE, tan only, 50c. value. ..... Sale price 35c.. 3 for $1.00
LADIES' BLACK GAUZE SILK LISLE HOSE, 35c. value..... Sale price 25c.
LADIES' TAN GAUZE SILK LISLE HOSE, 50c. value .... Sale price 35c.. 3 for $1.00
MEN'S UNION SUITS, medium weight, $1.50 value ..... Sale price $1.15
MEN'S UNION SUITS, heavy weight, $1.00 value ..... Sale price 75c.
MEN'S SHIRTS and DRAWERS, medium weight wool, grey ribbed, $1.00 value.... .....Sale price 75c.
MEN'S SHIRTS and DRAWERS. Shirts double front and drawers double seat, $1.00 value..... Sale price 75c.
MEN'S HALF HOSE, light weight, double sole and heel, black and colors, 15c. value .....Sale price 10c.

Men's Furnishings.

MEN'S NEGLIGEE SHIRTS, soft cuff, $1.00 value.....Sale price 75c.
MEN'S NEGLIGEE SHIRTS, attached cuff, $1.00 value ..... Sale price 79c.
MEN'S FOUR-IN-HANDS, great value, at 50c. ..... Sale price 37½c.
MEN'S FOUR-IN-HANDS, special value at 25c..... Sale price 19c.
MEN'S LINEN COLLARS, two heights, double fold, 15c. value..... Sale price 10c.
MEN'S HOSE SUPPORTERS, "Shir-Gar," regularly 50c. ..... Sale price 25c.
MEN'S SWEATERS, grey and cardinal, $1.50 value..... Sale price $1.00
MEN'S SUSPENDERS, 25c. value .....Sale price 19c.

Umbrellas.

LADIES' UMBRELLAS, Gloria cover, tape edge, handles plain and fancy, actual value $2.00..... Sale price $1.50

Parasols.

Assorted styles, great value at $1.00..... Sale price 75c.

Sewing Machines

At Anniversary Sale Prices.

We have a large shipment of Sewing Machines due October first and to make room for these we offer SEVEN SEWING MACHINES at a great reduction in price. They carry our ten-year guarantee and are all in perfect condition.

TWO $20.00 "STANDARD" VIBRATOR SEWING MACHINE S .. Sale price each $12.50
This machine has two drawers, hand lift head and a full set of attachments.
ONE ONLY $45.00 "STANDARD ROTARY" MACHINE..... Sale price $22.50
This machine has four drawers, hand lift head and a full set of attachments.
FOUR $65.00 ELDRIDGE ROTARY SEWING MACHINES ..... Sale price $30.00
Six drawers, apron front, a tomatic head lift and a full set of attachments.
This is your opportunity to secure a Sewing Machine of Standard make at a radically reduced price.

Buttons and Trimmings

At Anniversary Sale Prices.

10c. PEARL BUTTONS, ...Sale price 5c.
This lot consists of an assortment of desirable shapes and sizes.
15c. GLASS TRIMMING BUTTONS in a variety of styles and colors..... Sale price 7c.
15c. and 17c. FANCY DRESS and COAT BUTTONS in an assortment of sizes and colors. .....Sale price 10c.
10c. BLACK COAT and DRESS BUTTONS .....Sale price 5c.
15c. to 25c. FANCY TRIMMINGS, while they last, per yard..... Sale price 2c.

WASH GOODS.

Anniversary Sale Prices.

1,500 YDS. OF FANCY DRESS MUSLINS, latest designs, actual 12½c. quality ..... 5c.
AMERICAN SHIRTING PRINTS, ... 5c.
APRON GINGHAMS, ... 5c.
OUTING FLANNELS, fancy stripes, ... 6½c.
1,000 YDS. FANCY STRIPED SEERSUCKERS, in all colors, regular 15c. quality..... 10c.
956 YDS. FANCY DRESS GINGHAMS, a beautiful assortment and splendid quality at 12½c..... 9c.
WHITE REPP, only a limited quantity of this, usually sold at 25c. While it lasts..... 10c.
SILK STRIPE CREPE, in the newest colors. A very attractive fabric and actually worth 39c. a yard... 19c.
TUSSAH JACQUARD SILK AND COTTON FABRICS, in most desirable colors. Great values at 39c. Your choice..... 19c.
WHITE STRIPE MADRAS, 33c. quality..... 17c.

GLOVES

At Anniversary Sale Prices.

WOMEN'S WHITE GLACE GLOVES, 16 button, extra value at $3.50 a pair. ..... Sale price $2.89
WOMEN'S WHITE GLACE GLOVES, 12 button, Cleopatra pearl buttons. $3.25 value. ....Sale price $2.39
"NIAGARA MAID" SILK GLOVES, 16 button length in tan, navy, grey and pongee shades only. Great value at $1.00 ..... Sale price 79c.
SHORT SILK GLOVES in broken lots, tan and grey, 75c. quality. ..... Sale price 39c.
ODD LOT OF LONG AND SHORT FABRIC GLOVES for men, women and children, slightly mussed from handling. ..... Sale price 15c.

NOTIONS

At Anniversary Sale Prices.

19c. SHOE TREES, ...Sale price 3 for 25c.
50c. IRONING BOARD PAD, ... Sale price 39c.
25c. STOCKING DRYER, ... Sale price 17c.
25c. SHIRT DRYER, ...Sale price 17c.
10c. FOLDING WIRE HANGER, ... Sale price 4 for 25c.
5c. ASBESTOS HOLDERS, ...Sale price 2 for 5c.
5c. WILLIMANTIC THREAD, ... Sale price dozen spools 40c.
2c. DARNING COTTON, ... Sale price 6 for 5c.
5c. "SONOMORE" FASTENERS, .. Sale price 2 for 5c.
50c. PACKAGE SANITARY NAPKINS (1 dozen) .. .. Sale price 25c.

TOILET ARTICLES.

Anniversary Sale Prices.

15c. TOOTH BRUSHES,..... Sale price 2 for 15c.
50c. HAIR BRUSHES, ...Sale price 39c.
25c. WHISK BROOMS,..... Sale price 2 for 25c.
39c. RUBBER GLOVES, ...Sale price 17c.
25c. ELECTRO SHINE, ...Sale price 10c.
$1.00 BORINE MOUTH WASH,.....Sale price 50c.
50c. ROMALINE MOUTH WASH, ...Sale price 39c.
25c. ROMALINE MOUTH WASH, ...Sale price 17c.
10c. ANTI-DUST, ... Sale price 7c.
25c. BANNER CEDAR SPRAY.....Sale price 17c.
10c. TOOTH POWDER, ... Sale price 4 for 25c.
25c. BOX SOAP, 3 cakes in box, Sale price 2 boxes 25c.
5c. CAKE WELCOME SOAP.. Sale price 8 cakes for 29c.

HUCK and TURKISH TOWELS

At Anniversary Sale Prices.

HEAVY DOUBLE WARP TURKISH TOWELS, 27x54, 65c. ..... Sale price 55c.
FANCY BORDER IMPORTED TURKISH TOWELS, 24x45, 50c..... Sale price 42c.
MONOGRAM AND KEY BORDER TURKISH TOWELS, 22x45, 35c. .....Sale price 29c.
HEAVY DOUBLE WARP TURKISH TOWELS, 22x45, 33c. .....Sale price 25c.
REGULAR HEAVY, COLORED BORDER TOWELS, 22x42, 25c. ..... Sale price 21c.
DOUBLE WARP TOWELS, 18x36. 15c. ..... Sale price 12½c.
HUCK TOWELS, red border, full size, 10c. quality, ...Sale price 7c.
HUCK TOWELS, red border, extra heavy, 10c. quality .....Sale price 3 for 25c.
HUCK TOWELS, red border, extra large, 12½c. quality ..... Sale price 10c.

The King-McLeod Company

Boston Store

The King-McLeod Company

37TH ANNIVERSARY SALE.

Astonishing Values Keep Enthusiasm Up to the Highest Pitch.

This great underpricing event is attracting huge crowds of eager shoppers, and with small wonder too, for never in the history of this city have such astonishing values as this sale presents been offered in any retail establishment.

We are positive that this big sale is demonstrating in a most striking manner our appreciation of your loyal support during the years we have been established, and shows in a decided way this store's great merchandising ability and its power to create values that no other store can duplicate. No one who attends will easily forget this impressive occasion.

Come, get your share of the wonderful values that this great Anniversary Sale offers you—they are rightfully yours for your loyal and unfailing support during our successful business career.

Cottons, Sheets, Sheetings, Pillow Cases,

Anniversary Sale Prices.

UNBLEACHED COTTON, yard wide, regularly 9c .... Sale price 7c.
UNBLEACHED COTTON, yard wide, regularly 10c.... Sale price 8c.
UNBLEACHED COTTON, 40 inches, regularly 10c... Sale price 8c.
FRUIT OF THE LOOM, Bleached, 36 inches, ... Sale price 9c.
LANGDON, 76, Bleached, 36 inches, regular 12½... Sale price 11c.
LONSDALE CAMBRIC, 36 inches, regularly 15c.... Sale price 12½c.
BLEACHED SHEETS, 72x90, seam in centre, ... Sale price 49c.
BLEACHED SHEETS, 81x90, seamless.. Sale price 59c.
BLEACHED SHEETS, 81x90, seamless ..Sale price 69c.
BLEACHED SHEETING, 2¼ yards wide, 28c. value.. Sale price 25c.
BLEACHED SHEETING, 2¼ yards wide, 33c. value.. Sale price 29c.
Pillow Cases, size 42x36 ..... Sale price 11c.
Pillow Cases, size 42x38 ..... Sale price 16c.
Pillow Cases, size 42x38½ ..... Sale price 17c.
Pillow Cases, size 45x38½ ..... Sale price 18c.
Pillow Cases, size 42x38½ ..... Sale price 19c.
Pillow Cases, size 45x38½ ..... Sale price 21c.

BIRTHDAY BARGAINS

IN THE

LACE DEPARTMENT

BLACK ORIENTAL FLOUNCINGS, 45 inches, $1.50, $1.98 and $2.50 ..... Sale price 79c.
SHADOW FLOUNCING, 69c. value..... Sale price 49c.
SHADOW FLOUNCING, 27 inches, $1.00 value.... Sale price 69c.
ORIENTAL FLOUNCING, 45 inches, $1.50 value .... Sale price 79c
200 YARDS SHADOW FLOUNCING, 10 inches, 25c and 35c value ..... Sale price 15c
LACE BANDS, 4 to 8 inches wide, values up to $1.00 ..... Sale price 29c
LADIES' FINE LAWN HANDKERCHIEFS, 75c value .. .. Sale price 50c
MEN'S FINE LAWN HANDKERCHIEFS, $1.00 value ..... Sale price 50c

BIRTHDAY BARGAINS

—ON—

HANDBAGS AND SUITCASES.

60c BAGS, 16-inch in fibre, ... Sale price 39c
75c BAGS, 18-inch in fibre ..... Sale price 49c
89c SUIT CASES ..... Sale price 59c
$1.00 SUIT CASES ..... Sale price 69c

VULCANIZED FIBRE SUITCASES, Light, waterproof and durable.
$1.25 SUIT CASES ..... Sale price 89c
$2.00 SUIT CASES ..... Sale price $1.49

STEAMER TRUNKS.

$3.00 CANVAS COVERED TRUNKS ...Sale price $1.98
$4.50 CANVAS COVERED TRUNKS ...Sale price $2.98
$5.00 CANVAS COVERED TRUNKS ...Sale price $3.25
$3.50 TRUNKS, canvas covered .....Sale price $2.39
$5.50 TRUNKS, canvas covered ..... Sale price $3.49
$8.50 TRUNKS, canvas covered ..... Sale price $5.49

JEWELRY and LEATHER GOODS.

Anniversary Sale Prices.

$1.50 CALORIS VACUUM BOTTLES, .. Sale price 89c
$1.50 CASSEROLES ..... Sale price 98c
98c LEATHER HAND BAGS ..... Sale price 49c
50c to $1.50 GUN METAL PINS ..... Sale price 29c
50c ENAMEL BROOCHES .....Sale price 25c
50c to $1.00 BANDEAU ..... Sale price 25c

SILK BELTS.

50c. SILK BELTS, ... Sale price 25c.
$1.00 SILK BELTS, ... Sale price 50c.

Birthday Bargains

IN

Hosiery and Underwear.

LADIES' UNION SUITS, medium weight, white, high and low necks, elbow sleeves, ankle length. Regularly $1.00 ..... Sale price 75c.
LADIES' UNION SUITS, light weight, low neck, sleeveless, cuff or lace ankle. Regularly 50c..... Sale price 35c.. 3 for $1.00
LADIES' VESTS, low neck, sleeveless, 12½c. value ..... Sale price 8c.
LADIES' VESTS, low neck, sleeveless, lace yoke, 25c. value.. Sale price 17c.. 3 for 50c.
CHILDREN'S VESTS, low neck, sleeveless, 25c. value..... Sale price 18c.
CHILDREN'S VESTS, low neck, sleeveless, 12½c. value ..... Sale price 8c.
LADIES' BLACK COTTON HOSE, 12½c. value ..... Sale price 8c.
LADIES' SILK LISLE HOSE, all colors, 25c. value..... Sale price 18c.
LADIES' BOOT SILK HOSE, tan only, 50c. value..... Sale price 35c.. 3 for $1.00
LADIES' BLACK GAUZE SILK LISLE HOSE, 35c. value..... Sale price 25c.
LADIES' TAN GAUZE SILK LISLE HOSE, 50c. value .... Sale price 35c.. 3 for $1.00
MEN'S UNION SUITS, medium weight, $1.50 value ..... Sale price $1.15
MEN'S UNION SUITS, heavy weight, $1.00 value ..... Sale price 75c.
MEN'S SHIRTS and DRAWERS, medium weight wool, grey ribbed, $1.00 value.... Sale price 75c.
MEN'S SHIRTS and DRAWERS. Shirts double front and drawers double seat, $1.00 value..... Sale price 75c.
MEN'S HALF HOSE, light weight, double sole and heel, black and colors, 15c. value ..... Sale price 10c.

Men's Furnishings.

MEN'S NEGLIGEE SHIRTS, soft cuff, $1.00 value..... Sale price 75c.
MEN'S NEGLIGEE SHIRTS, attached cuff, $1.00 value ..... Sale price 79c.
MEN'S FOUR-IN-HANDS, great value, at 50c. ..... Sale price 37½c.
MEN'S FOUR-IN-HANDS, special value at 25c..... Sale price 19c.
MEN'S LINEN COLLARS, two heights, double fold, 15c. value..... Sale price 10c.
MEN'S HOSE SUPPORTERS, "Shir-Gar," regularly 50c. ..... Sale price 25c.
MEN'S SWEATERS, grey and cardinal, $1.50 value..... Sale price $1.00
MEN'S SUSPENDERS, 25c. value ..... Sale price 19c.

Umbrellas.

LADIES' UMBRELLAS, Gloria cover, tape edge, handles plain and fancy, actual value $2.00..... Sale price $1.50

Parasols.

Assorted styles, great value at $1.00..... Sale price 75c.

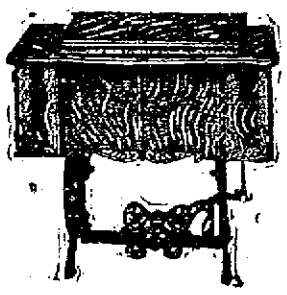

Sewing Machines

At Anniversary Sale Prices.

We have a large shipment of Sewing Machines due October first and to make room for these we offer SEVEN SEWING MACHINES at a great reduction in price. They carry our ten-year guarantee and are all in perfect condition.

TWO $20.00 "STANDARD" VIBRATOR SEWING MACHINES .. Sale price each $12.50
This machine has two drawers, hand lift head and a full set of attachments.
ONE ONLY $45.00 "STANDARD ROTARY" MACHINE..... Sale price $22.50
This machine has four drawers, hand lift head and a full set of attachments.
FOUR $65.00 ELDRIDGE ROTARY SEWING MACHINES ..... Sale price $30.00
Six drawers, apron front, automatic head lift and a full set of attachments.
This is your opportunity to secure a Sewing Machine of Standard make at a radically reduced price.

Buttons and Trimmings

At Anniversary Sale Prices.

10c. PEARL BUTTONS, ... Sale price 5c.
This lot consists of an assortment of desirable shapes and sizes.
15c. GLASS TRIMMING BUTTONS in a variety of styles and colors..... Sale price 7c.
15c. and 17c. FANCY DRESS and COAT BUTTONS in an assortment of sizes and colors. ..... Sale price 10c.
10c. BLACK COAT and DRESS BUTTONS ..... Sale price 5c.
15c. to 25c. FANCY TRIMMINGS, while they last, per yard..... Sale price 2c.

WASH GOODS.

Anniversary Sale Prices.

1,500 YDS. OF FANCY DRESS MUSLINS, latest designs, actual 12½c. quality ..... 5c.
AMERICAN SHIRTING PRINTS, ... 5c.
APRON GINGHAMS, ... 5c.
OUTING FLANNELS, fancy stripes, ... 6½c.
1,000 YDS. FANCY STRIPED SEERSUCKERS, in all colors, regular 15c. quality..... 10c.
956 YDS. FANCY DRESS GINGHAMS, a beautiful assortment and splendid quality at 12½c..... 9c.
WHITE REPP, only a limited quantity of this, usually sold at 25c. While it lasts..... 10c.
SILK STRIPE CREPE, in the newest colors. A very attractive fabric and actually worth 39c. a yard... 19c.
TUSSAH JACQUARD SILK AND COTTON FABRICS, in most desirable colors. Great values at 39c. Your choice..... 19c.
WHITE STRIPE MADRAS, 33c. quality..... 17c.

GLOVES

At Anniversary Sale Prices.

WOMEN'S WHITE GLACE GLOVES, 16 button, extra value at $3.50 a pair. ..... Sale price $2.89
WOMEN'S WHITE GLACE GLOVES, 12 button, Cleopatra pearl buttons. $3.25 value. ....Sale price $2.39
"NIAGARA MAID" SILK GLOVES, 16 button length in tan, navy, grey and pongee shades only. Great value at $1.00 ..... Sale price 79c.
SHORT SILK GLOVES in broken lots, tan and grey, 75c. quality. ..... Sale price 39c.
ODD LOT OF LONG AND SHORT FABRIC GLOVES for men, women and children, slightly mussed from handling. ..... Sale price 15c.

NOTIONS

At Anniversary Sale Prices.

19c. SHOE TREES, ... Sale price 3 for 25c.
50c. IRONING BOARD PAD, ... Sale price 39c.
25c. STOCKING DRYER, ... Sale price 17c.
25c. SHIRT DRYER, ... Sale price 17c.
10c. FOLDING WIRE HANGER, ... Sale price 4 for 25c.
5c. ASBESTOS HOLDERS, ... Sale price 2 for 5c.
5c. WILLIMANTIC THREAD, ... Sale price dozen spools 40c.
2c. DARNING COTTON, ... Sale price 6 for 5c.
5c. "SONOMORE" FASTENERS, .. Sale price 2 for 5c.
50c. PACKAGE SANITARY NAPKINS (1 dozen) .. .. Sale price 25c.

TOILET ARTICLES.

Anniversary Sale Prices.

15c. TOOTH BRUSHES, ... Sale price 2 for 15c.
50c. HAIR BRUSHES, ... Sale price 39c.
25c. WHISK BROOMS, ... Sale price 2 for 25c.
39c. RUBBER GLOVES, ... Sale price 17c.
25c. ELECTRO SHINE, ... Sale price 10c.
$1.00 BORINE MOUTH WASH, ... Sale price 50c.
50c. ROMALINE MOUTH WASH, ... Sale price 39c.
25c. ROMALINE MOUTH WASH, ... Sale price 17c.
10c. ANTI-DUST, ... Sale price 7c.
25c. BANNER CEDAR SPRAY..... Sale price 17c.
10c. TOOTH POWDER, ... Sale price 4 for 25c.
25c. BOX SOAP, 3 cakes in box, Sale price 2 boxes 25c.
5c. CAKE WELCOME SOAP.. Sale price 8 cakes for 29c.

HUCK and TURKISH TOWELS

At Anniversary Sale Prices.

HEAVY DOUBLE WARP TURKISH TOWELS, 27x54, 65c. ..... Sale price 55c.
FANCY BORDER IMPORTED TURKISH TOWELS, 24x45, 50c..... Sale price 42c.
MONOGRAM AND KEY BORDER TURKISH TOWELS, 22x45, 35c. ..... Sale price 29c.
HEAVY DOUBLE WARP TURKISH TOWELS, 22x45, 33c. ..... Sale price 25c.
REGULAR HEAVY, COLORED BORDER TOWELS, 22x42, 25c. ..... Sale price 21c.
DOUBLE WARP TOWELS, 18x36, 15c. ..... Sale price 12½c.
HUCK TOWELS, red border, full size, 10c. quality, ... Sale price 7c.
HUCK TOWELS, red border, extra heavy, 10c. quality ..... Sale price 3 for 25c.
HUCK TOWELS, red border, extra large, 12½c. quality ..... Sale price 10c.

The King McLeod Company — **Boston Store** — The King McLeod Company

FEWER FOREST FIRES.

The New Haven Road's Clearance Method Effective on Cape Cod.

The New Haven road's plan for reducing the number of forest fires on Cape Cod by clearing wide strips along its right of way has met with marked success, judging from the number of fires which have occurred this summer as compared with other years. This year from May to August, inclusive, there were only 11 fires attributed to the spark from locomotives and the territory burned over amounted to not more than six and one quarter acres. In the same period last year there were 159 forest fires, which burned over an area estimated at about 2,000 acres. In 1912 there were 112 fires burning over about 480 acres and in 1911 there were 59 fires covering about 475 acres. This year half of the comparatively small area burned was woodland and half grassland. In previous years, however, much other property has been consumed in the shape of fences, cut wood, cranberry bogs and houses.

Figures recently presented to the public service commission of Massachusetts show that between June 24 and September 1 there were exactly two fires on Cape Cod due to locomotive sparks, as compared with 106 last year. From July 26 to September 1 not a single fire was reported, while last year in the same period 69 fires occurred. This year there were two fires in May, seven in June, two in July and none in August. Last year there were 29 fires in May, 17 in June, 44 in July and 69 in August. Though the weather has been somewhat more favorable this year there is no doubt that the prevention work has been the chief cause for this reduction.

Through all the wooded parts of Barnstable county, where so many destructive fires have occurred, a strip varying in width from 60 to 120 feet has now been cleared on either side of the railroad's right of way and the spark-area, thus stripped of inflammable material. This plan was decided upon last fall as an experiment, following complaints of the damage done by fires on the Cape. Work has been actively prosecuted since February 1 last and about 45 miles have been cleared in all. Nine miles of this was on the Wood's Hole branch, four miles on the Chatham branch and the rest on the main line between Buzzard's bay and Provincetown. Pine trees have been left standing in these strips because their leaves act as a screen, but all underbrush and other trees have been removed.

That the clearance method is a practical and effective way of removing the danger of fire in this region would appear to be indicated by the results attained the past summer. The areas cleared will be kept in that condition by the section gangs so that the work has a permanent character.

BROWN BEATEN.

Princeton Players Win Three of Four Matches in Intercollegiate Tennis.

In the intercollegiate lawn tennis tournament at Haverford, Pa., Wednesday, the Princeton players won three of the four matches of the second round, and R. Norris Williams, 2d, the national champion, was the only surviving Harvard player. J. S. Brown, Jr., of this city, representing Harvard, was beaten by Kidder, of Princeton, 6-3, 7-5. Williams won the first set of his match with his team mate, Richard Harte, 6-0, but was forced to extend himself in the second, winning only after a brilliant rally at 5-5. Church, Kidder and Vandevander of Princeton, and Williams, will play in the semi-final round in singles.

In the doubles Church and Kidder, Princeton, defeated Brown and Curtis, Harvard, 6-4, 6-2, and Williams and Harte, Harvard, beat Allen and Gummere, Haverford, 6-0, 6-0, in the preliminary round. Williams and Harte beat Kennedy and Replogle, Pennsylvania, 6-0, 6-0, and Disston and Rowland, Pennsylvania, also won their match in the first round. Church and Kidder, Princeton, and Cunningham and Stoddard, Yale, also remain in the doubles.

HUDSON BAY COAL.

Scheme to Supply Canadian Railroads and Ships May be Realized.

[Cincinnati Enquirer.]

The announcement that an expedition, by steamer, of course, is soon to search for coal along the lines of Hudson bay, and particularly the west, where it would be the most useful, is not so important or interesting of itself as in its bearing upon the fact that Canada is soon to have in operation its Hudson bay railroad, connecting its important systems of railroads with this great inland sea, and whose terminals are being constructed at Port Nelson, at the mouth of Nelson river.

If coal can be found in abundance in the Hudson Bay country, and especially along the west shore, in the vicinity of Port Nelson, there will no longer be the question of a long haul of and from Western Canada through Winnipeg, or the tedious shipping of it by steamers from Cape Breton, Nova Scotia, along the coast of Newfoundland and through Hudson strait and Hudson bay, an immense distance, to supply the new railroad at the Port Nelson docks and elevators, and also the steamship service in this new short cut to Europe, during the months of possible navigation.

This idea is certainly within the range of the probabilities for a point south of the Arctic circle when we consider that for north of that line upon mainland and islands of the Arctic ocean, during half a century, explorers and whalers have at many points found and used coal, some of it not only for ordinary heating but for making of steam. An important coaling point for whalers and others during many years has been Discoe, on the west coast of Greenland, 250 miles north of the Arctic circle, where are mines of coal whose products are transferred as vessels by means of cable service down the mountains. Our riches in coal in Alaska lie far north of Port Nelson.

Considerable interest will attach to this search for coal along the shores of the Hudson bay to supply a system of railroads and lines of steamships for quicker communication between Canada and Europe, an enterprise which was long looked upon with considerable doubt, and even with much derision as an investment by the Canadian government, but which now seems about approaching realization.

Two Corduroy Wraps.

One model is a draped wrap of green corduroy, which gives a narrow effect at the shoulders and is [illegible] at the sides. The other is a shorter coat of [illegible] with [illegible] effect and buttons of smoked pearl.

MARIGOLDS ARE NODDING.

[Miss Carman.]

The marigolds are nodding:
I wonder what they know?
Go, listen very gently;
You may persuade them so.

Go, be their little brother,
As humble as the grass,
And lean upon the hill wind
And watch the shadows pass.

Put off the pride of knowledge
Put by the fear of pain;
You may be counted worthy
To live with them again.

Be Darwin in your patience,
Be Chaucer in your love;
They may relent and tell you
What they are thinking of.

FANCIES.

The epicure provokes a smile;
He imbibes on and will not hush;
He talks champagne and reedbirds while
The doctor feeds him oatmeal mush.
—[Washington Star.

The man who gives his friends cheap cigars may be puffed up with pride, which is more than can be said of the cigars.—[Philadelphia Record.

She—Very few people know how to shake hands properly.

He—Well, there are other forms of greeting, you know.—[Boston Transcript.

She—Why did you say you would give a penny for my thoughts?

He—I guess I was in a particularly generous mood just then.—[Baltimore American.

"Will I get everything I pray for, mamma?"

Mother (cautiously)—Everything that's good for you, dear.

Marjorie (disgustedly)—Oh, what's the use then; I get that anyway.—[Life.

Magistrate—I understand that you overheard the quarrel between the defendant and his wife?

Witness—Yes, sir.

Magistrate—Tell me, if you can, what he seemed to be doing.

Witness—He seemed to be doing the listening, sir.—[National Monthly.

Mistress—Mary, I'll make the pudding myself today.

Cook—If yo do, mum, I'll have to quit.

Mistress—Why so, Mary?

Cook—The rules of our union don't allow us to work in a place where non-union labor is employed on any part of the work, mum.—[Boston Transcript.

THE FIRST CHRISTIAN CHURCH.

[Wide World Magazine.]

Among the sacred cities of the [illegible] Antioch holds a high place, for it was here that the first Christian church was founded; it was, moreover, the centre from which St. Paul conducted his missionary campaigns to convert the gentiles. In those days Antioch was a prosperous and thriving city, [illegible] population of half a million souls, while splendid Roman [illegible] and villas dotted the banks [illegible] which flows through the town. Today it is a [illegible] place, occupying [illegible] of its ancient area, but certainly possessing none of its former glory. Nevertheless, it is in many ways a delightfully quaint and picturesque eastern city, with narrow [illegible] streets, every other house in which appears to possess an orchard [illegible] of its own. One can [illegible] spend three or four days worth [illegible] this interesting old town, [illegible] the primitive market place and [illegible] the city walls, gates and ancient monuments.

TRUSTED LONG ENOUGH.

[National Monthly.]

Tom Pence of the Democratic National Committee tells of a good sister [illegible] of the southern states who was [illegible] for the service and explained [illegible] saying that the horse she was [illegible] had run away.

"You shouldn't let such little things [illegible] you," reproved the pastor. "[illegible] trust in the Lord."

"[illegible] the reason I still [illegible] hitch-rack and then I jumped."

THE NEWPORT JOURNAL
AND WEEKLY NEWS.
Is Especially Adapted for Mailing.

MENU FOR FRIDAY.

Bake Blackberry Pie in Hot Oven—Coffee Jelly With Whipped Cream.

Breakfast
Cereal with Cream
Broiled Lamb Chops
French Rolls Coffee

Luncheon
French Fried Potatoes
Cold Slaw
Blackberry Pie
Iced Tea

Dinner
Braised Calf's Liver with Vegetables
Lettuce and Tomato Salad
Cheese Crackers
Coffee Jelly

Blackberry Pie.

To a pint of canned blackberries add two tablespoonfuls flour, half cupful sugar and a little salt; mix and put into plate lined with pastry. Add pieces of butter here and there, finish with a second crust, bake in hot oven.

Coffee Jelly

To one and a half tablespoonfuls powdered gelatine add a cupful of cold water, add one gill strong coffee, three tablespoonfuls sugar, one teaspoonful brandy, one pint water, white of one egg. Whisk over the fire till boiling, remove whisk, let boil up, then set aside to settle. Strain into a wet mold. Turn out when firm and serve with whipped cream.

BASE BALL.

National League.
At Boston—Boston 6, St. Louis 3.
At New York—New York 3, Cincinnati 1.
At Brooklyn—Brooklyn 7, Chicago 2.
At Philadelphia—Philadelphia 6, Pittsburgh 2.

American League.
At St. Louis—St. Louis 2, Chicago 1; St. Louis 3, Chicago 1.
At Cleveland—Detroit 8, Cleveland 3.

Federal League.
At Brooklyn—Baltimore 15, Brooklyn 6.
At Baltimore—Baltimore 3, Kansas City 2.
At Buffalo—Buffalo 7, St. Louis 3.
At Pittsburgh—Chicago 7, Pittsburgh 4.

International League.
At Jersey City—Jersey City 3, Rochester 1.
At Toronto—Toronto 5, Montreal 2.

Remnants!
Remnants!
Remnants!
Cloakings!
Cloakings!
Cloakings!

Our six months' production is now on Sale at the City Office and Salesroom OF THE

BALSTONE MILLS CO.,
75 Exchange Place,
PROVIDENCE, R. I.

BUY NOW

When you can have your garments made at a low price.

Coats that will cost you Ready-Made $25 you can get the same thing, Custom-Made, for less than $12.00.

More than 300 Styles to select from.

MILLINERY.

M. E. TOBIN,
264 SPRING ST.,
Near Pelham. Phone 1245.
Smart Street and Motor Hats,
CHIC AFTERNOON HATS.

SPECIAL SALE OF UNTRIMMED HATS
At 45c.

G. H. KIRBY,
MILLINERY.
86 BROADWAY.

For Friday and Saturday.

TWO BIG SALES IN ONE.

ON THE FIRST FLOOR.

Klosfit Petticoats.

25 dozen Black Klosfit Skirts of the finest sateen, cotton taffeta, cotton messaline, etc. All new fall styles in every size and quality, every one with the famous Klosfit Top, a feature appreciated by every woman. These skirts usually retail at $1.00, $1.50 and $1.98.

On Friday and Saturday at

69c Each

ON THE SECOND FLOOR.

Fall Waist Sale.

20 dozen High Class Lingerie Waists made in the popular fall styles of voiles, batiste, organdie, crepe, etc. Every one fully up to the high standard of value always maintained at our special sales. The usual prices on these waists would be 98c and $1.25.

On Friday and Saturday at

69c Each

Both of the items above are worthy of your attention. Make it a point to attend this sale.

Sale is for cash only. None on approval.

(Store opens Saturdays at 9 A. M. Closes at 9:30 P. M.)

Wm. B. Sherman, Jr.,
145 Thames St.
Tel. 995.

M. BIESEL.
Embroideries, Stamped Goods
And all Materials, Yarns, Wool, Hand-Made Knit and Crochet Goods, Toys Dolls, Notions Stamping, Plaiting and Pinking, Beads.
160 BELLEVUE AVENUE.

THE NEWPORT JOURNAL
AND WEEKLY NEWS
Is Especially Adapted for Mailing.

GROCERIES AND PROVISIONS

Standard Extra Fine GRANULATED SUGAR
13 lbs for $1.00.

HOMESTEAD BRAND X X X X BREAD FLOUR, 85c. A BAG.

GOLD MEDAL BRAND BREAKFAST COCOA, HALF POUND TINS, 17c.

RICHARDSON & ROBBINS CHICKEN BROTH WITH RICE, 12c. A CAN.

PREMIER BRAND ORANGE MARMALADE, ONE POUND JARS, 18c.

PREMIER BRAND CATSUP, REGULAR 25 CENT BOTTLE (SPECIAL), 17c.

SUNSHINE CHOCOLATE HYDROX, (SPECIAL PRICE), 29c. A POUND.

SUNSHINE WHOLE WHEAT WAFERS, (SPECIAL PRICE), 19c. A POUND.

TUNA FISH, LARGE CANS, 22c. MEDIUM, 15c.

BLUE JAY FORMOSA AND BLUE JAY CEYLON AND INDIA TEAS, 10c. A PACKAGE.

HARRIS EXTRACT OF MALT, THE GREAT TONIC, 2 BOTTLES FOR 25c.

BORDEN'S MALTED MILK, WEIGHED OUT, ANY QUANTITY, 60c. A POUND.

—AT—

The Boston Grocery,
THE PURE FOOD STORE,
O. F. WILCOX, Prop'r.

SCALLOPS,
ROBIN TAILS,
BLUEFISH,
MACKEREL,
SCUP,
BLACKFISH,
HALIBUT and SALMON,
OYSTERS, 40c quart,
LOBSTERS.

BROADWAY CASH FISH MARKET,
C. A. EASTERBROOKS, PROP'R.

GROCERIES, MEATS,
Vegetables and Fruit.
OUR COFFEE
Once tried is never denied.

JOHN H. BRIERLEY,
477 Thames St.

Blue - - - 15c lb
Swordfish - 20c lb
Robin Tails.

JOHN Z. LAWTON,
TEL. 190. 102 THAMES ST.

"Meet Me at Barney's"

BARNEY'S

PERFECTION PIANO POLISH

Will easily remove that cloudy, smoky appearance and give a fine polish to your piano or furniture.

25c bottle.

BARNEY'S MUSIC STORE.

John Gillies,
SLATE, TILE AND GRAVEL ROOFER
The slate that has been tested for time. Estimates furnished on old or new roofs. All work guaranteed.
Office and Yard 352 Spring Street,
Opposite Howard Street.
(Formerly 12 Webster Street).
Telephone Connection.

GROCERIES AND PROVISIONS GROCERIES AND PROVISIONS

Your Baking
—every loaf of bread, every biscuit, every pie, every cake—we will guarantee to be better than you ever made before if you will bake with OCCIDENT Flour.

JAMES A. EDDY.

Where You Always Get Good Butter.

Acker, Merrall & Condit Company
EST. 1820
QUALITY THAT MEETS YOUR WISHES.
PRICES THAT MEET YOUR PURSE.

OATMEAL 2 lb. Tin .30
GRANT'S SCOTCH
SOUP 2 Tins for .15
RICHARDSON & ROBBINS—TOMATO CONDENSED
SALMON Large Flat Tins .25
A. M. & C. FINEST
SALT 2 for .15
IVORY—SHAKER CARTON
STRINGLESS BEANS Large Tins .15
A. M. & C. FANCY
TOMATOES Extra Large Tin .15
A. M. & C.—SELECTED WHOLE FRUIT

2 WASHINGTON SQUARE. TELEPHONE 186-187.

The Postoffice Square Market.
The Store That Satisfies.

New Concord Grapes 15c basket
Sweet Potatoes 8 lbs for 25c
Wild Grapes 50c peck

W. C. Scott, Phone 543.

Embrace the opportunity to make the acquaintance of
DAIRYMAID
SEE TOMORROW NIGHT'S NEWS.

M. A. McCormick,
General Contractor and Builder
137 Bellevue Ave.
Tel. 1130.
House 1281.

Always more in quality and flavor than you expect at the price.

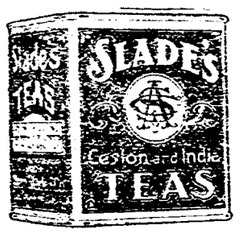

[1714]

THOMAS MAGUIRE,
MASON CONTRACTOR.
All kinds of stone work, Brick laying. Expert on Drains.
Plastering, Cement Work.
25 Dean Ave. Tel. 1174.

THE NEWPORT JOURNAL
AND WEEKLY NEWS.
Is Especially Adapted for Mailing.

NO GOODS GIVEN AWAY

But we ask you to compare our prices with others. We can save you at least 10 per cent.

A full line of
TRUNKS, BAGS and SUIT CASES.

SPECIAL.
100 Axminster Rugs, 27x54 in., $1.25 each. Regular price $2.00.

Two Stores.

THE I. X. L. CO.,
124 and 126 BROADWAY.
Phone 1605.

NEW INSURANCE EXCHANGE LAWS.
HAVE YOU RECEIVED YOUR SECOND NOTICE?
If so notify us and we will call on you immediately.

LINCOLN HAMMETT,
Birchead Place. Tel.

FEWER FOREST FIRES.

The New Haven Road's Clearance Method Effective on Cape Cod.

The New Haven road's plan for reducing the number of forest fires on Cape Cod by clearing wide strips along its right of way has met with marked success, judging from the number of fires which have occurred this summer as compared with other years. This year from May to August, inclusive, there were only 11 fires attributed to the spark from locomotives and the territory burned over amounted to not more than six and one quarter acres. In the same period last year there were 160 forest fires, which burned over an area estimated at about 2,000 acres. In 1912 there were 112 fires burning over about 480 acres and in 1911 there were 59 fires covering about 475 acres. This year half of the comparatively small area burned was woodland and half grassland. In previous years, however, much other property has been consumed in the shape of fences, cut wood, cranberry bogs and houses.

Figures recently presented to the public service commission of Massachusetts show that between June 24 and September 1 there were exactly two fires on Cape Cod due to locomotive sparks, as compared with 104 last year. From July 26 to September 1 not a single fire was reported, while last year in the same period 59 fires occurred. This year there were two fires in May, seven in June, two in July and none in August. Last year there were 29 fires in May, 17 in June, 41 in July and 60 in August. Though the weather has been somewhat more favorable this year there is no doubt that the prevention work has been the chief cause for this reduction.

Through all the wooded parts of Barnstable county, where so many destructive fires have occurred, a strip varying in width from 60 to 130 feet has now been cleared on either side of the railroad's right of way and the spark area; thus stripped of inflammable material. This plan was decided upon last fall as an experiment, following complaints of the damage done by fires on the Cape. Work has been actively prosecuted since February 1 last and about 15 miles have been cleared in all. Nine miles of this was on the Wood's Hole branch, four miles on the Chatham branch and the rest on the main line between Buzzard's bay and Provincetown. Pine trees have been left standing in these strips because their leaves act as a screen, but all underbrush and other trees have been removed.

That the clearance method is a practical and effective way of removing the danger of fire in this region would appear to be indicated by the results attained the past summer. The areas cleared will be kept in that condition by the section gangs so that the work has a permanent character.

BROWN BEATEN.

Princeton Players Win Three of Four Matches in Intercollegiate Tennis.

In the intercollegiate lawn tennis tournament at Haverford, Pa., Wednesday, the Princeton players won three of the four matches of the second round, and R. Norris Williams, 2d, the national champion, was the only surviving Harvard player. J. S. Brown, Jr., of this city, representing Harvard, was beaten by Kinsey, of Princeton, 6-3, 7-5. Williams won the first set of his match with his team mate, Richard Harte, 6-0, but was forced to extend himself in the second, winning only after a brilliant rally at 5-6. Church, Kidder and Vanderander of Princeton, and Williams, will play in the semi-final round in singles.

In the doubles Church and Kidder, Princeton, defeated Brown and Curtis, Harvard, 6-4, 6-2; and Williams and Harte, Harvard, beat Allen and Cunningham, Haverford, 6-0, 6-0, in the preliminary round. Williams and Harte beat Kennedy and Replogle, Pennsylvania, 6-0, 6-0, and Disston and Rowland, Pennsylvania, also won their match in the first round. Church and Kidder, Princeton, and Cunningham and Stoddard, Yale, also remain in the doubles.

HUDSON BAY COAL.

Scheme to Supply Canadian Railroads and Ships May be Realized.

[Cincinnati Enquirer.]

The announcement that an expedition, by steamer, of course, is soon to search for coal along the links of Hudson bay, and particularly the west, where it would be the most useful, is not so important or interesting of itself as in its bearing upon the fact that Canada is soon to have in operation its Hudson bay railroad, connecting its important systems of railroads with this great inland sea, and whose terminals are being constructed at Port Nelson, at the mouth of Nelson river.

If coal can be found in abundance in the Hudson Bay country, and especially along the west shore, in the vicinity of Port Nelson, there will no longer be the question of a long haul of fuel from Western Canada through Winnipeg or the tedious shipping of it by steamers from Cape Breton, Nova Scotia, along the coast of Newfoundland and through Hudson strait and Hudson bay, an immense distance, to supply the new railroad at the Port Nelson docks and elevators, and also the steamship service in this new short cut to Europe, during the months of possible navigation.

This idea is certainly within the range of the probabilities for a point south of the Arctic circle when we consider that far north of that line upon mainland and islands of the Arctic ocean, during half a century, explorers and whalers have at many points found and used coal, some of it fit not only for ordinary heating but for making of steam. An important coaling point for whalers and others during many years has been Disco, on the west coast of Greenland, 250 miles north of the Arctic circle, where are mines of coal whose products are transferred to vessels by means of cable service down the mountains. Our riches in coal in Alaska lie far north of Port Nelson.

Considerable interest will attach to this search for coal along the shores of the Hudson bay to supply a system of railroads and lines of steamers for quicker communication between Canada and Europe, an enterprise which was long looked upon with considerable doubt, and even with much derision, as an investment by the Canadian government, but which now seems about approaching realization.

Two Corduroy Wraps.

One model is a draped wrap of green corduroy, which gives a narrow effect in the shoulders and a slightly flared at the hips. The other is a shorter coat of Dutch blue corduroy with a tunic effect and buttons of smoked pearl.

MARIGOLDS ARE NODDING.

[Miss Carman.]

The marigolds are nodding;
I wonder what they know?
Go, listen very gently;
You may persuade them so.

Go, be their little brother,
As humble as the grass,
And lean upon the hill wind
And watch the shadows pass.

Put off the pride of knowledge
Put by the fear of pain;
You may be counted worthy
To live with them again.

Be Darwin in your patience,
Be Chaucer in your love;
They may relent and tell you
What they are thinking of.

FANCIES.

The epicure provokes a smile;
He babbles on and will not hush;
He talks champagne and reed-birds while
The doctor feeds him oatmeal mush.
—[Washington Star.

The man who gives his friends cheap cigars may be puffed up with pride, which is more than can be said of the cigars.—[Philadelphia Record.

She—Very few people know how to shake hands properly.

He—Well, there are other forms of greeting, you know.—[Boston Transcript.

She—Why did you say you would give a penny for my thoughts?

He—I guess I was in a particularly generous mood just then.—[Baltimore American.

"Will I get everything I pray for, mamma?"

Mother (cautiously)—Everything that's good for you, dear.

Marjorie (disgustedly)—Oh, what's the use then; I get that anyway.—[Life.

Magistrate—I understand that you overheard the quarrel between the defendant and his wife?

Witness—Yet, sir.

Magistrate—Tell me, if you can, what he seemed to be doing.

Witness—He seemed to be doing the listening, sir.—[National Monthly.

Mistress—Mary, I'll make the pudding myself today.

Cook—If ye do, mum, I'll have to quit.

Mistress—Why so, Mary?

Cook—The rules of our union don't allow us to work in a place where non-union labor is employed on any part of the work, mum.—[Boston Transcript.

THE FIRST CHRISTIAN CHURCH.

[Wide World Magazine.]

Among the sacred cities of the East Antioch holds a high place, for it was here that the first Christian church was founded; it was, moreover, the centre from which St. Paul conducted his missionary campaigns to convert the gentiles. In those days Antioch was a prosperous and thriving city, boasting of a population of half a million souls, while splendid Roman palaces and villas dotted the banks of the river Orontes, which flows through the town. Today it is a sleepy, old-world place, occupying scarcely one tenth of its ancient area, and certainly possessing none of its former glory. Nevertheless, it is in many ways a delightfully quaint and picturesque eastern city, with narrow tortuous streets, every other house in which appears to possess an architectural style of its own. One can well spend three or four days wandering about this interesting old town, visiting its primitive market place and tracing its ruins, walls, gates and ancient monasteries.

TRUSTED LONG ENOUGH.

[National Monthly.]

Tom Pence of the Democratic National Committee tells of a good sister in one of the southern states who was late for the service and explained it by saying that the horse she was driving had run away.

"You shouldn't let such little things ketch you," reproved the pastor.

"I should trust in the Lord."

"I," she replied, "till the belly-band broke and then I jumped."

THE NEWPORT JOURNAL
AND WEEKLY NEWS.
Is Especially Adapted for Mailing.

MENU FOR FRIDAY.

Bake Blackberry Pie in Hot Oven—Coffee Jelly With Whipped Cream.

Breakfast
Cereal with Cream
Broiled Lamb Chops
French Rolls Coffee

Luncheon
French Fried Potatoes
Cold Slaw
Blackberry Pie
Iced Tea

Dinner
Braised Calf's Liver with Vegetables
Lettuce and Tomato Salad
Cheese Crackers
Coffee Jelly

Blackberry Pie.

To a pint of canned blackberries add two tablespoonfuls flour, half cupful sugar and a little salt; mix and put into plate lined with pastry. Add pieces of butter here and there, finish with a second crust, bake in hot oven.

Coffee Jelly

Take one and a half tablespoonfuls powdered gelatine into a saucepan, add one gill strong coffee, three tablespoonfuls sugar, one teaspoonful brandy, one pint water, white of one egg. Whisk over the fire till boiling, remove whisk, let boil up then set aside to settle. Strain into a wet mold. Turn out when firm and serve with whipped cream.

BASE BALL.

National League.
At Boston—Boston 6, St. Louis 3.
At New York—New York 3, Cincinnati 1.
At Brooklyn—Brooklyn 7, Chicago 2.
At Philadelphia—Philadelphia 6, Pittsburgh 2.

American League.
At St. Louis—St. Louis 2, Chicago 1; St. Louis 3, Chicago 1.
At Cleveland—Detroit 8, Cleveland 5.

Federal League.
At Brooklyn—Indianapolis 2, Brooklyn 0.
At Baltimore—Baltimore 3, Kansas City 2.
At Buffalo—Buffalo 7, St. Louis 3.
At Pittsburgh—Chicago 7, Pittsburgh 1.

International League.
At Buffalo—Buffalo 2, Rochester 1.
At Toronto—Toronto 8, Montreal 2.

Remnants!
Remnants!
Remnants!
Cloakings!
Cloakings!
Cloakings!

Our six months' production is now on Sale at the City Office and Salesroom OF THE

BALSTONE MILLS CO.,
75 Exchange Place,
PROVIDENCE, R. I.

BUY NOW

When you can have your garments made at a low price.

Coats that will cost you Ready-Made $25 you can get the same thing, Custom-Made, for less than $12.00.

More than 300 Styles to select from.

MILLINERY.

M. E. TOBIN,
204 SPRING ST.,
Near Pelham. Phone 1215.
Smart Street and Motor Hats,
CHIC AFTERNOON HATS.

SPECIAL SALE OF UNTRIMMED HATS
At 45c.
G. H. KIRBY,
MILLINERY,
86 BROADWAY.

For Friday and Saturday.

TWO BIG SALES IN ONE.

ON THE FIRST FLOOR.
Klosfit Petticoats.
25 dozen Black Klosfit Skirts of the finest sateen, cotton taffeta, cotton messaline, etc. All new fall styles in every size and quality, every one with the famous Klosfit Top, a feature appreciated by every woman. These skirts usually retail at $1.00, $1.50 and $1.98.
On Friday and Saturday at
69c Each

ON THE SECOND FLOOR.
Fall Waist Sale.
20 dozen High Class Lingerie Waists made in the popular fall styles of voiles, batiste, organdie, crepe, etc. Every one fully up to the high standard of value always maintained at our special sales. The usual prices on these waists would be 98c and $1.25.
On Friday and Saturday at
69c Each

Both of the items above are worthy of your attention. Make it a point to attend this sale.
Sale is for cash only. None on approval.
(Store opens Saturdays at 9 A. M. Closes at 9:30 P. M.)

Wm. B. Sherman, Jr.,
145 Thames St.
Tel. 995.

M. BIESEL.
Embroideries, Stamped Goods
And all Materials, Yarns, Wool, Hand-Made Knit and Crochet Goods, Toys, Dolls, Notions Stamping, Plaiting and Pinking, Beads,
160 BELLEVUE AVENUE.

THE NEWPORT JOURNAL
AND WEEKLY NEWS
Is Especially Adapted for Mailing.

GROCERIES AND PROVISIONS

Standard Extra Fine GRANULATED SUGAR
13 lbs for $1.00.

HOMESTEAD BRAND X X X X BREAD FLOUR, 85c. A BAG.

GOLD MEDAL BRAND BREAKFAST COCOA, HALF POUND TINS, 17c.

RICHARDSON & ROBBINS CHICKEN BROTH WITH RICE, 12c. A CAN.

PREMIER BRAND ORANGE MARMALADE, ONE POUND JARS, 18c.

PREMIER BRAND CATSUP, REGULAR 25 CENT BOTTLE (SPECIAL), 17c.

SUNSHINE CHOCOLATE HYDROX, (SPECIAL PRICE), 29c. A POUND.

SUNSHINE WHOLE WHEAT WAFERS, (SPECIAL PRICE), 19c. A POUND.

TUNA FISH, LARGE CANS, 22c. MEDIUM, 15c.

BLUE JAY FORMOSA AND BLUE JAY CEYLON AND INDIA TEAS, 10c. A PACKAGE.

HARRIS EXTRACT OF MALT, THE GREAT TONIC, 2 BOTTLES FOR 25c.

BORDEN'S MALTED MILK, WEIGHED OUT, ANY QUANTITY, 60c. A POUND.

—AT—
The Boston Grocery,
THE PURE FOOD STORE,
O. F. WILCOX, Prop'r.

SCALLOPS,
ROBIN TAILS,
BLUEFISH,
MACKEREL,
SCUP,
BLACKFISH,
HALIBUT and SALMON,
OYSTERS, 40c quart,
LOBSTERS.
BROADWAY CASH FISH MARKET,
C. A. EASTERBROOKS, PROP'R.

GROCERIES, MEATS, Vegetables and Fruit.
OUR COFFEE
Once tried is never denied.
JOHN H. BRIERLEY,
477 Thames St.

Blue - - - 15c lb
Swordfish - 20c lb
Robin Tails.
JOHN Z. LAWTON,
TEL. 190. 102 THAMES ST.

Meet Me at Barney's
BARNEY'S
PERFECTION PIANO POLISH
Will easily remove that cloudy, smoky appearance and give a fine polish to your piano or furniture.
25c bottle.
BARNEY'S MUSIC STORE.

John Gillies,
SLATE, TILE AND GRAVEL ROOFER
The slate that has been tested for time. Estimates furnished on old or new roofs. All work guaranteed.
Office and Yard 352 Spring Street.
Opposite Howard Street.
(Formerly 12 Webster Street).
Telephone Connection.

GROCERIES AND PROVISIONS GROCERIES AND PROVISIONS

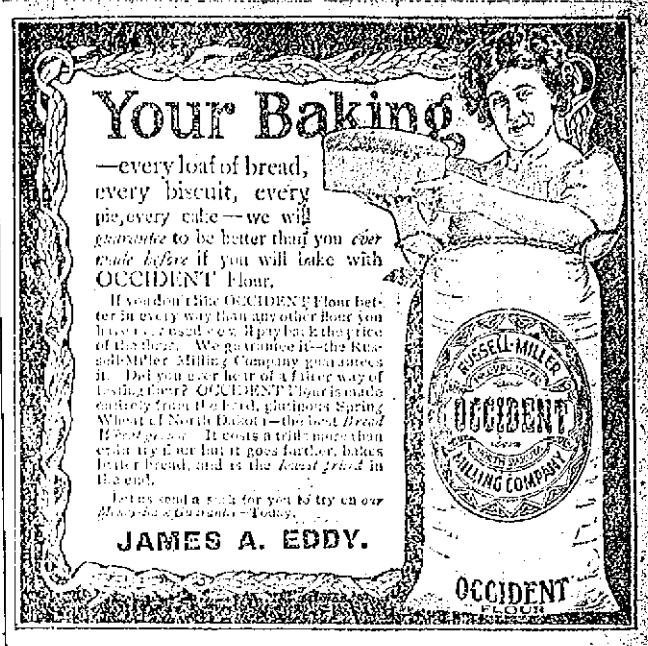

Where You Always Get Good Butter.

Acker, Merrall & Condit Company
EST. 1820
QUALITY THAT MEETS YOUR WISHES.
PRICES THAT MEET YOUR PURSE.

OATMEAL 2 lb. Tin .30
GRANT'S SCOTCH
SOUP 2 Tins for .15
RICHARDSON & ROBBINS—TOMATO CONDENSED
SALMON Large Flat Tins .25
A. M. & C. FINEST
SALT 2 for .15
IVORY—SHAKER CARTON
STRINGLESS BEANS Large Tins .15
A. M. & C. FANCY
TOMATOES Extra Large Tin .15
A. M. & C.—SELECTED WHOLE FRUIT

2 WASHINGTON SQUARE. TELEPHONE 186-187.

The Postoffice Square Market.
The Store That Satisfies.
New Concord Grapes 15c basket
Sweet Potatoes 8 lbs for 25c
Wild Grapes 50c peck
W. C. Scott, Phone 543.

Embrace the opportunity to make the acquaintance of
DAIRYMAID
SEE TOMORROW NIGHT'S NEWS.

M. A. McCormick,
General Contractor and Builder
137 Bellevue Ave.
Tel. 1139.
House 1281.

Always more in quality and flavor than you expect at the price.
SLADE'S TEAS
THOMAS MAGUIRE,
MASON CONTRACTOR.
All kinds of stone work, Brick laying. Expert on Drains.
Plastering, Cement Work.
25 Open Ave. Tel. 1174.

THE NEWPORT JOURNAL
AND WEEKLY NEWS.
Is Especially Adapted for Mailing.

NO GOODS GIVEN AWAY
But we ask you to compare our prices with others. We can save you at least 10 per cent.
A full line of
TRUNKS, BAGS and SUIT CASES.
SPECIAL.
100 Axminster Rugs, 27x54 in., $1.25 each. Regular price $2.00.
Two Stores.
THE I. X. L. CO.,
124 and 126 BROADWAY.
Phone 1605.

NEW INSURANCE EXCHANGE LAWS.
HAVE YOU RECEIVED YOUR SECOND NOTICE?
If so notify us and we will call on you immediately.
LINCOLN HAMMETT,
Birchhead Place. Tel. 241.

NEWPORT DAILY NEWS.
Published every afternoon except Sundays and Holidays.
207 Thames Street, Newport, R. I.
By the T. T Pitman Corporation.

Profits Shared with Employes.

News $6.00 a year, 12 cents a week.
Journal and Weekly News, $2 a year.
Every Friday.

TELEPHONE CALLS.

Business Office, downstairs,	9908
or if that is busy	17
Editorial and Reportorial Rooms Upstairs	782
or if that is busy	783
Mr. Pitman's Residence 18 High St.	322

The Newport Journal contains the best matter in the Daily News each week and will be sent anywhere in the United States postage paid for two dollars a year in advance. Requests for change of address should give old address as well as new.

Yearly or Term Advertisers are limited to their immediate business, are guaranteed but five insertions in a week and are allowed fifty-two changes a year. Legal notices, auction sales, amusements, cards, wants and lost and found are not included in space contract.

Advertisers using both the daily and weekly papers gain the advantage of distinct classes of readers, no persons reading both the daily and weekly. The Journal goes among people who read no other local paper.

Newport Daily News

THURSDAY, SEPTEMBER 17, 1914.

THE NEWS IN PROVIDENCE.

The Daily News is on sale in Providence the evening of publication at Union Station.

Quaker News Co., 154 Exchange Place.

EXCLUSIVE ASSOCIATED PRESS SERVICE FOR NEWPORT.

TURKISH PROTECTION.

The first use Turkey is making of its emancipation from the capitulations, to which it will be forced to submit again as soon as the great powers shall be a little less occupied with explosives, is to impose very heavy import duties. On American shoes, for example, it is planned to levy a rate of 100 per cent.

Every country has a right to practice the protective system if it thinks it worth while, and nearly all countries do. This right to fix tariffs is quite distinct from the jurisdiction of Turkish courts over foreigners. The latter should never be permitted, but the right of the Turkish government to assess import duties according to its own ideas ought to be conceded, with these two qualifications, that all nations must be treated alike and the quid pro quo should be adapted to the change. The present low rates of duty are not strictly a part of the capitulations, or privileges of foreign residents, but are features of commercial treaties in which favors were granted by each party to the other.

Why should Turkey feel the need of a protective tariff? Perhaps it only desires a revenue; it always needs that. It may have an unsophisticated idea that 100 per cent will yield ten times as much as 10 per cent, which is not the fact. Our protectionists have been accustomed for many years to justify import duties on the ground that wages are high in this country, and therefore, it is argued, the costs of manufacture must be high, and our manufacturers cannot compete with those of Europe. In Turkey wages are very low.

It is a curious system which would justify protection for this country because wages are so high and protection for Turkey because wages are so low. The protectionist rule does not work both ways. Turkey cannot need protection if the United States does. If we are to accept the prevailing reason for the maintenance of the protective system. Some philosopher of that system ought to explain how it is that Europe can under-sell us because our wages are higher than those in Europe, and can under-sell Turkey because Turkey's wages are lower than those in Europe. The logic of this is suggestive of what is called thimble-rigging.

BIBLE SCHOOLS IN VACATION.

Daily vacation Bible schools, which are quite common in the larger cities and in some smaller ones, are doing a fine work among the children during the long summer period. The development of these schools has been remarkable and they have been wonderfully successful, considering the fact that it is not a dozen years since the first was started. From the first they have met a distinct want in connection with the care and teaching of children in the summer season. In large cities particularly this period is one of danger, as in such places they have nowhere to play except the streets, and play there is fraught with physical and moral danger.

For such children the Bible schools provide entertainment, physical exercise and moral instruction in judicious combination, which is just what is needed when school is closed and they are unable to leave the cities, many hundreds and even thousands being without means of going away from home. These schools at once became popular and wherever they have been started they have increased rapidly in numbers and in service for the children.

These vacation Bible schools differ considerably from the playgrounds, which have also become numerous and popular, for they afford instruction to a greater extent. The playgrounds offer recreation with a minimum of instruction, while these schools afford a maximum of instruction with a smaller amount of entertainment and recreation. The children are taught and governed by young men and women well qualified for their duties, since none but competent and reliable instructors are employed. Thus the youngsters are kept, for a portion of the day at least, under good influences and amid pleasant associations during the long summer vacation.

The success which has attended this new departure has led to the belief on the part of not a few that the summer vacation of the public schools is a mistake from the point of view of the welfare of the children and that it would be better to keep them open a part of the time they are now closed. There would of course be difficulty in arranging for this unless attendance were voluntary, as a considerable proportion of the pupils would be away and unable to attend. For the others a shorter summer vacation of the public schools would be an aid and not an injury.

The daily vacation Bible schools, however, are filling in well this gap in the care of the children. There are now about 50 cities where they are maintained, and all are finding them exceedingly helpful and successful. The schools themselves number more than 200 and are increasing so rapidly every year that it is difficult to keep track of them as quickly as they are established. In them more than 1,000 teachers are engaged and the number of children enrolled exceeds 50,000. This shows the success achieved, the keeping of more than 50,000 children off the streets of the cities for a part of 60 summer days and giving them suitable manual, mental and religious training, with songs, games and other popular exercises.

Besides this direct effect upon the children there is also involved the excellent end of promoting the community use of church buildings, which are unused so large a portion of the time as to constitute an economic waste not according to good business ideas. Still another effect is to take from about 20 schools and colleges more than 1,000 alert young men and women, training them to be efficient leaders of children.

Social service of this sort merits general support and all over the country facilities of this kind may well be afforded by public and private means, so that the children may be cared for and instructed during the summer public school vacation, that the church buildings may not lie idle so large a part of the time and that the young men and young women of the colleges and higher schools may have the opportunity to become trained to be leaders of children. Plans for an extension of the work are under way and it is believed that the time will soon come when summer vacation Bible schools will dot the land, not being confined to large cities, though the need is greatest there, but located in all cities and towns. The expense is not heavy when the good results are considered, and whether borne by the nation, the states, cities, private organizations or individuals, is worth all it costs. It means the making of citizenship of a kind needed and which will be of great benefit to the country.

THE DEMOCRATS IN MAINE.

Maine has re-elected three Republican and only one Democratic Congressmen, but it is evident that the districts have been so arranged as to give the Republicans a substantial advantage, for on the governorship the Democrats won by three or four thousand. If the Democrats have a majority of the voters of the state it is singular that they should choose only one Congressman out of four, but that is a not uncommon result. The art of gerrymandering did not die with Elbridge Gerry.

The more significant thing is that 30,000 of the Progressives, nearly two thirds of the vote for Roosevelt two years ago, went back to the Republican party, though this was not enough to give that party the victory. The total vote cast was about 11,000 greater than in the last Presidential election, which is an unusual feature of a state contest between national elections, and that increase is just about the amount of the Democratic gain over two years ago. The combined Republican and Progressive vote was scarcely larger than in 1912, but the Democratic and the aggregate increased about 11,000.

The Republicans may be gratified that so many of the Progressives have returned to the old party, but more must do so before the party will be in a position to defeat the Democrats. If all, or nearly all, the Progressives had voted the Republican ticket last Monday the candidate of that party would have won.

The national indications, so far as they may be drawn from the Maine election, are that the Democrats are doing rather better than holding their own, and while the Republicans have recovered a good deal of the third party, their party is still deeply enough divided to assure the Democrats of success. A Republican victory in 1916 depends upon bringing pretty nearly all the Progressives back. If any considerable third party remains the Democrats will carry the election again by a plurality, though they may again constitute less than half the voters. The Progressives have no chance whatever.

The Democratic leaders in Washington are having all sorts of trouble in drafting a bill which will provide additional revenue. No sooner was the proposed levy on freight transportation bowled out by within-the-party opposition than a renewal of the Spanish War taxes meets opposition on all sides. Any bill which may be presented will be objectionable and the discussion must be continued for some time. It is believed that the Democratic leaders, under the circumstances, while expressing the hope that a revenue law will be passed as quickly as possible, will be as well pleased if it is deferred until after the Congressional elections in November.

It is a little early to decide upon a name for the war in Europe. That of 1861-5 in this country was first called the Rebellion, then the Civil war, and now, nearly 50 years after its conclusion, is quite generally known as the war between the states. There will be plenty of time in which to give the present struggle a comprehensive name when hostilities are over and the results, which are likely to prove momentous, and possibly affecting the entire geography of Europe, are known. We may as well wait a while.

The remarkable slump in the Progressive vote in Maine is said to be the last straw which has decided Colonel Roosevelt that he can no longer hope for much from the party he founded and has little chance of success as a Presidential candidate. He may not yield very gracefully to the inevitable, but he shows in his latest utterances that he is disappointed. About everybody else expected just what has happened.

Chicken raising will soon be a thing of the past in New York city, if an amendment to the sanitary code, already approved by the department of health, becomes a law. This provides that no New Yorker shall keep live chickens within 75 feet of a neighbor, and as New York is pretty thickly populated it means that no one shall keep chickens.

In spite of Theodore Roosevelt's frequently expressed distaste for fusion by the Progressives with other political parties, the Bull Moose leaders are doing this in various states, with the Democrats in Pennsylvania and with the Republicans in New York, for example. Is this the beginning of the end of the Progressives as a political party?

Sir Lionel Carden, formerly British minister to Mexico, severely criticises President Wilson for ordering the evacuation of Vera Cruz by the American troops. Washington, however, says Sir Lionel was forced to leave Mexico City by Carranza, and this may account for his views on the situation there.

While stories of the desperate fighting in Europe are slowly coming out, it is evident that the half has not been told. It is also apparent that no war has ever been more stubbornly fought or carried on with greater loss of life and severer suffering.

The German authorities are still furnishing war news materially different from the information which comes from all other sources.

MIDDLETOWN.

Barn Owned by Mr. Wallace Farnum to be Made Into Tenement House.

[Regular Correspondent of the News.]

Preece, the house mover, with several men is preparing to move out to Wapping road the two-story barn owned by Mr. Wallace Farnum. The structure will be re-modelled into a two-tenement house. The square, odd looking building, with its cupola top, has been quite a landmark for an extended period. Many years ago, when the farm was owned by Leander Peckham, two rooms were finished in it, which were then occupied. Later the place was leased to Mr. Alfred Chase, now of Newport, who used the building as a stable. It has been devoted to storage purposes in more recent years.

The worthy master of Aquidneck Grange, Mrs. May Chase Spooner; Mr. Spooner, who is steward; Mrs. Helen A. Wilcox of Tiverton, worthy master of Newport County Pomona Grange, and the county secretary, Miss Clover Louise Hambly of Tiverton, were among the visitors at Conanicut Grange, Jamestown, neighbors' night, Wednesday. Five members attended from Middletown.

The farmers have begun to fill their silos the past week.

Mrs. J. Overton Peckham of Newport, formerly of Middletown, is visiting Mrs. Joseph F. Albro on Peckham avenue.

HAVE YOU AN

88 NOTE Player Piano?

Have just received

600 ROLLS

Of the latest selections including the latest Hand Played Dance Rolls.
Rolls will be sold at SPECIAL PRICES, with privilege of LIBRARY EXCHANGE. Catalogues of rolls mailed on request. BARGAINS in PLAYER and UPRIGHT PIANOS that have been rented.

W. J. FITTON,
109 TOURO STREET.
2-4 P. M. open. 7-8:30 P. M.

R. W. CURRY,
At 41 Chapel St.,
Builds Houses, Stables, Garages, Fences, makes alterations, repairs, and manufactures all kinds of wood finish.
He tries earnestly to do good work and generally succeeds.

SUBSCRIBERS OF THE DAILY NEWS WHO DO NOT RECEIVE THEIR PAPERS REGULARLY AND IN GOOD CONDITION SHOULD MAKE COMPLAINT AT THE OFFICE.

NO PART IN CONTROVERSIES.

The United States Reserves Judgment Until the Close of the War.

President Wilson Replies to Protests of Belgian Commission and Emperor of Germany.

Formal notice is given to the world by President Wilson that the United States at this time cannot pass judgment upon or take any part in controversies between the warring European nations over alleged violations of the rules of civilized warfare and humanity. He says settlement of these questions must wait until the end of the war, which he prays may be very soon.

The President announced the position of the American government first in an address to the commission sent to him by the King of Belgium to protest against alleged atrocities committed by the German army. Later he sent a cablegram along similar lines to the Emperor of Germany, replying to the latter's recent protest that the allies were using dum-dum bullets.

The Belgian commission was received at the White House with formal ceremony. The President greeted the visitors in the East room and listened with grave attention to their address, setting forth in detail charges that German soldiery invading their land had killed and tortured men, women and children, destroyed art treasures and sacked cities. Mr. Wilson then read his prepared reply.

The text of the President's reply to Emperor William follows:

"I received Your Imperial Majesty's important communication of the 7th and have read it with gravest interest and concern. I am honored that you should have turned to me for an impartial judgment as the representative of a people truly disinterested as respects the present war and truly desirous of knowing and accepting the truth.

"You will, I am sure, not expect me to say more. Presently, I will pray God very soon this war will be over. The day of accounting will then come, when I take it for granted the nations of Europe will assemble to determine a settlement. Where wrongs have been committed their consequences and the relative responsibility involved will be assessed. The nations of the world have fortunately, by agreement, made a plan for such a reckoning and settlement. What such a plan cannot compass, the opinion of mankind, the final arbiter of all such matters, will supply. It would be unwise, it would be premature for a single government, however fortunately separated from the present struggle, it would even be inconsistent with the neutral position of any nation, which, like this, has no part in the contest, to form or express a final judgment.

"I speak thus frankly because I know that you will expect and wish me to do so as one friend should to another, and because I feel sure that such a reservation of judgment until the end of the war, when all its events and circumstances can be seen in their entirety and in their true relation, will commend itself to us a true expression of sincere neutrality."

HER ANSWER TO GERMANY.

England Would Have Interfered to Protect Belgium Against France.

The British official press bureau announces the following statement, issued with the authority of Sir Edward Grey, with regard to the communication made by Dr. von Bethmann-Hollweg, the imperial German chancellor to the press:

"'Does any one believe,' asked the German chancellor, 'that England would have interfered to protect Belgian freedom against France?'

"The answer is that she would unquestionably have done so. Sir Edward Grey, as reported in the White Paper, asked the government whether it was prepared to engage to respect the neutrality of Belgium so long as no other power violated it. The French government replied that they were resolved to respect it. The assurance, it was added, had been given several times and had formed the subject of a conversation between President Poincare and the German chancellor, who entirely ignores the fact that England took the same line about Belgian neutrality in 1870 that she has taken now.

"The British government stands in 1914 as it stood in 1870. It is Herr von Bethmann-Hollweg who refused to meet us in 1914 as Prince Bismarck met us in 1870. The imperial chancellor finds it strange that Mr. Asquith in his Guildhall speech did not mention the neutrality of the Scandinavian countries and suggests that the reason for the omission was some sinister design on England's part.

"It is impossible for any public speaker to cover the whole ground in a speech. The German chancellor's reference to Denmark and other Scandinavian countries can hardly be considered very tactful with regard to Denmark. The Danes are not likely to have forgotten the part played by Prussia and England respectively, in 1863 and 1864, when the kingdom of Denmark was dismembered, and the integrity of Norway and Sweden was guaranteed by England and France in the treaty of Stockholm in 1855.

"The German chancellor is unfortunate in his reference to the colonial empire. So far from British policy having been 'recklessly egotistic' it has resulted in a great rally of affection and common interests by all the British dominions and dependencies, among which is not one which is not aiding Great Britain by soldiers or other contributions or both in this war.

"To the chancellor's concluding statement that to the Germans sword is entrusted the care of freedom for the European peoples and states, the treatment of Belgium is a sufficient answer."

A PLATE OF THE SAME.

A Washington man celebrated the eighth birthday of a nephew of his by taking the lad to luncheon at a big hotel. The youthful guest had not noticed that at the conclusion of the luncheon his uncle had tendered a $50-bill in payment thereof; but the boy did notice that when the waiter returned he brought with him a plate, upon which was piled a huge mound of greenbacks and silver. With a longing glance at the money, the boy leaned toward his uncle and said:

"If you please, Uncle Tom, I'll have a plate of that, too."—(National Monthly.

INSTRUCTION.

ARCHIE MacDONALD,
Organist of St. Joseph's Church.
JOSEPHINE MacDONALD, Assistant.
37 Everett St. Tel. 1750.
Piano Technic. Vocal Culture.

The Berkeley School
FOR GIRLS.
Cor. Kay St. and Cranston Ave
(Formerly residence of Judge Clinton Gray).
COLLEGE PREPARATORY and FINISHING COURSES.
Music, Art and Languages especially emphasized
Montessori Class for children.
Fall term begins October 7th for Boarding and Day pupils.
Circulars sent upon request. Tel 20.

Violin Instruction
GIVEN BY
MISS DOROTHY ROONEY
7 MT. VERNON ST.
Phone 1506.

PROF. G. M. de CALMOUTIER,
Teacher of Parisian French.
Theory of Music.
Musical Dictation.
Address 38 Catherine street.

CLASSES
Will re-open in Odd Fellows Hall Monday, Sept. 28.
Mr. and Mrs. John Dugan.

MISS SAYER'S SCHOOL,
3 Whitfield Court.
The school will begin its twenty-fourth year on September 17th. Girls of all ages and boys under high school grades received.

Mrs. T. W. Freeborne,
228 SPRING STREET.
TEACHER OF PIANO.
Telephone 1537.

No. 1546.
REPORT OF THE CONDITION OF THE

AQUIDNECK NATIONAL BANK

At Newport in the State of Rhode Island, at the close of business September 12, 1914.

RESOURCES.		DOLLARS.
Loans and Discounts		937,900 55
Overdrafts, secured and unsecured		672 12
U. S. Bonds to secure circulation		200,000 00
U. S. Bonds to secure U. S. Deposits		20,000 00
Other bonds to secure U. S. Deposits, $129,700; to secure Postal Savings, $6,900		136,600 00
Bonds, Securities, etc. (other than Stocks)		708,592 30
Banking House, Furniture, and Fixtures		58,000 00
Due from State and Private Banks and Bankers, Trust Companies and Savings		1,656 13
Due from approved Reserve Agents, in Central Reserve Cities 85,741 47; in other Reserve Cities 64,684 36		150,425 83
Checks and other Cash Items		1,562 01
Exchanges for Clearing House		6,871 28
Notes of other National Banks		23,995 00
Fractional Paper Currency, Nickels, and Cents		739 77
LAWFUL MONEY RESERVE IN BANK, VIZ:		
Specie	56,336 75	
Legal-tender notes	95,696 00	152,032 75
Redemption fund with U. S. Treasurer (5 per cent of circulation)		10,000 00
Due from U. S. Treasurer		10,000 00
Total		2,479,169 34

LIABILITIES.	DOLLARS.
Capital stock paid in	200,000 00
Surplus fund	190,000 00
Undivided Profits, less Expenses and Taxes paid	22,275 82
National Bank Notes outstanding	195,400 00
Due to other National Banks	8,269 83
Due to Trust Companies and Savings Banks	126,592 85
Dividends Unpaid	1,374 75
Individual deposits subject to check	1,209,654 37
Demand certificates of deposit	395,159 22
Certified checks	794 70
Cashier's checks outstanding	5,256 44
United States deposits	159,994 23
Postal Savings deposits	4,413 12
Total	2,479,169 34

State of Rhode Island, County of Newport, ss

I, Thos B Congdon, Cashier of the above-named bank, do solemnly swear that the above statement is true to the best of my knowledge and belief.

THOS. B. CONGDON, Cashier

Subscribed and sworn to before me this 16th day September, 1914.

EUGENE C. O'NEILL, Notary Public.

CORRECT—Attest: Peter King, Isaac L. Sherman, John C. Seabury, Directors.

JOSEPH W. ALBRO,
Electrical Contractor,
24 Gould Street. Phone 242

GIBSON BROS., FLORISTS.
If there's anything you want in Flowers or Floral Decoration we can furnish it for any occasion.
Our Greenhouses are on Malbone Ave. Our Nurseries on Bliss Road and our store 138 Bellevue Avenue. Phones 857 & 367. Night 851.
Joseph & John W. Gibson, Proprietors.

The Public School Teachers' Retirement Fund.

(Legal Title) Incorporated May 6, 1908.

PURPOSE: To pay to teachers who have taught not less than 30 years an annuity equal to one-half the amount of salary received at time of retirement, to a limit of $600.

SOURCES: From teachers who must pay one per cent of their salaries to a limit of twelve dollars per year; from bequests and gifts, and from entertainments

CONDITIONS: Because the fund amounts to only $34,939.16 the nine annuitants are receiving one-quarter instead of one-half of their annuities.

NEED: Besides the nine annuitants, seven teachers have taught thirty years and can retire if they wish.

Trustees: Three members of the school committee, superintendent of schools, three teachers. The city treasurer is treasurer of the fund.

FORM OF BEQUEST: I give and bequeath to The Public School Teachers' Retirement Fund of Newport, Rhode Island, the sum of ——— to be applied to the uses of the fund.

THE WEATHER.

BOSTON, Sept. 17.—Forecast for Boston and vicinity—Fair tonight; Friday, unsettled, probably followed by showers; moderate variable winds.

WASHINGTON, Sept. 17.—Forecast for southern New England—Partly cloudy tonight; Friday, unsettled, probably showers; moderate variable winds.

WASHINGTON, Sept. 17.—Forecast for northern New England—Generally fair tonight and Friday; moderate variable winds.

WEATHER CONDITIONS.

The southern disturbance is apparently passing inland over Georgia, the lowest reading being at Macon. Rains have occurred in that section. The high pressure in the Northeast has diminished somewhat. Another high pressure area overlies western Ontario and showery conditions have prevailed between the two highs.

There are no marked departures from the normal temperatures, although cool weather still prevails in the Northeast and the Northwest, and rather warm weather in the central valleys. The lowest reported during last night was 38 degrees at Northfield, Vt. In New York city at 8 a. m. the temperature was 62. Boston 64, Washington 60, Jacksonville 68, New Orleans 72, St. Louis 68, Chicago 68, Bismarck 50, Des Moines 68, Kansas City 70, Denver 50, Salt Lake City 64, San Francisco 60, and Portland, Oregon, 52.

LOCAL CONDITIONS.

	8 h	12 h	2 h
Temperature	64	78	74
Barometer	30.60	—	—
Wind	N	N	S E
Weather	Clear	Clear	Clear

MINIATURE CALENDAR.

THURSDAY, SEPTEMBER 17.
Sun rises 5:26; sets 5:53.
Moon rises 2:28.
Day's length 12:27; decrease 2:52.
High water 5:23 a. m.; 5:46 p. m.

FRIDAY, SEPTEMBER 18.
Sun rises 5:27; sets 5:52.
Moon rises 3:45.
Day's length 12:25; deecrease 2:54.
High water 6:08 a. m., 6:34 p. m.

SATURDAY, SEPTEMBER 19.
Sun rises 5:28; sets 5:50.
Moon sets
Day's length 12:22; decrease 2:57.
High water 6:50 a. m.; 7:19 p. m.

Moon's Phases.
New Moon September 19, 4:03 p. m.
First Quarter September 26, 7:03 a. m.
Full Moon October 4, 12:59 a. m.
Lats Quarter October 12, 4:32 a. m.

NEW TODAY.

[Only first insertions listed here.]

	page
Glenwood	6
Dairymaid	3
Dairymaid	9
Wanted—Cook	9
For Rent—Stable	9
Nat. Exchange Bank	4
Wanted—Second Man	9
To Let—Two Rooms	9
Dr. Bates Sanatorium	6
Wanted—Sit. by Cook	9
For Sale—Canary Birds	9
Wanted—Place to Work	9
To Let—Furnished Rooms	9
Wanted—Experienced Cook	9
For Rent—Upper Apartment	9
To Let—Up-stairs Tenement	9
To Let—Three Furn. Rooms	9
Wanted—First-Class Grooms	9
To Let—Upstairs Tenement	9
Hans Schneider's Standards	4
For Sale—Automobile Truck	9
Wanted—Competent Chauffeur	9
Second Hand Building For Sale	9
To Let—Three Furnished Rooms	9
A. C. Titus Co.—Morris Chairs	1
J. H. Kazanjian & Co.—Rugs	1
For Sale—Reg. Shetland Mares, etc.	9
Boston Store—37th Anniversary	2
For Sale—Household Furniture	9
W. B. Sherman, Jr.—Petticoats	3
Examinations for Marine Firemen	4

..TO INSURE INSERTION ON THE DAY DESIRED, CHANGES OF ADVERTISEMENTS SHOULD BE SENT IN THE NIGHT BEFORE. ADVERTISERS ON YEARLY CONTRACTS ARE ALLOWED TO CHANGE MATTER ONCE A WEEK WITHOUT CHARGE.

FOR SALE

On the southerly side of Wellington Avenue, close to King Park, a desirable tract of land, advantageously situated, and suitable for residential purposes; will be sold as a whole or in lots to suit purchasers.

HERBERT L. DYER,
162 BELLEVUE AVENUE
Or 64 BROADWAY.

FIRE INSURANCE.
Liverpool & London & Globe Ins. Co.,
Continental (fire) Insurance Co.
Home Insurance Co., N. Y.
Phoenix Ins. Co., Conn.
National Ins. Co., Conn.
North British & Mercantile Ins. Co.
We represent and recommend the foregoing Companies. Reliable indemnity prompt adjustment of losses.

HENRY BULL COMPANY
Gas Building, 183 Thames Street.

An examination for marine firemen will be held by the United States Civil Service Commission on October 15th to secure eligibles to fill a vacancy in the position of marine fireman at $765 per year on the steamer "Wm. H. Smith," Quartermaster Corps, Fort Adams, Newport, R. I. Age limits, 20 to 50 years on the date of examination. The services of the temporary appointee on this boat will be terminated when register of eligibles from examination is established.

For Form 1800 and information, address Secretary, Board of Examiners, Post Office, Newport, on or before October 15th.

H. L. MARSH & CO.,
GRAIN, HAY and FEED

ST. GEORGE'S SCHOOL.
The Annual Meeting of the Trustees of St. George's School will be held at the school in Middletown, R. I., on SATURDAY, September 19, 1914, at 3 P. M.

THE NEWPORT JOURNAL
AND WEEKLY NEWS

For Sale in Jamestown,
An eight-room cottage with bathroom, furnace and hardwood floors. Price $1,800, part cash.
AMOS L. PECKHAM, Agent.

AN ALL YEAR ROUND RESIDENCE FOR RENT, FULLY FURNISHED.
This is practically a new house, on one of the best avenues in Newport. Hot water heating, concrete cellar, Electric light, open fires, laundry, 4 complete bath rooms, lavatory, 5 family bed rooms, 4 maids' rooms, large dining room, parlor and library etc., etc. Large open lawn, trees, and ocean view. Would like to rent for 2 or 3 years. Rent $2,500 yearly. A thoroughly comfortable all the year round residence. Act quickly.
A. O'D. TAYLOR,
REAL ESTATE AGENT,
122 Bellevue Avenue.

BORN.

KNIGHT—Sept. 17, a son to Mr. and Mrs. Albert G. Knight, of 27 Doane avenue, city.

DIED.

HOLMES—In Providence, 16th inst., William B. Holmes.
SAYWARD—In Providence, 16th inst., Lizzie Dyer, widow of William A. Sayward, in her 69th year.
CULLION—In Lincoln, 16th inst., Ann, wife of James Cullion.
O'DONNELL—In Fall River, 15th inst., James F. O'Donnell.

SAMUEL W. MARSH,
101 Thames Street.
Undertaker and Licensed Embalmer.
Night calls answered from residence, 25 Cranston Ave. Office Tel. 922. Res. 1059.

Imitation Shell SUN GLASSES, $1.25.

Extra fine quality
Prism Binoculars $20.00.
WM. J. CARR,
Registered Optometrist.
169 Thames St. Phone 9845.

THE STANDARDS of TEACHING
Adopted by the New York Music Teachers' Association require prospective piano teachers to be ably equipped to teach before being permitted to do so.
Hans Schneider's Standards Are Higher
Than the requirements of the New York Association, as shown by comparisons. In consequence, those who enroll in and complete his
TEACHERS' NORMAL COURSE
Are assured of a sufficient musical education to authorize them to teach the piano in any field of endeavor.
Applications Received
In person or by mail.
Hans Schneider Piano School
BUTLER EXCHANGE, Providence.

No. 1565.
REPORT OF THE CONDITION OF THE

NATIONAL EXCHANGE BANK.

At Newport in the State of Rhode Island, at the close of business, September 12, 1914.

RESOURCES.		DOLLARS.
Loans and Discounts		379,555 58
Overdrafts, secured and unsecured		1,160 39
U. S. Bonds to secure circulation		100,000 00
Bonds, Securities, etc. (other than Stocks)		159,897 00
Banking House, Furniture, and Fixtures		22,000 00
Other Real Estate owned		3,696 54
Due from National Banks (not reserve agents)		10,541 15
Due from approved Reserve Agents in Central Reserve Cities 75,578 79; in other Reserve Cities		75,578 79
Checks and other Cash Items		1,257 37
Exchanges for Clearing House		9,492 87
Notes of other National Banks		6,715 00
Fractional Paper Currency, Nickels, and Cents		258 43
LAWFUL MONEY RESERVE IN BANK, VIZ:		
Specie	45,295 98	
Legal-tender notes	8,273 00	53,568 98
Redemption fund with U. S. Treasurer (5 per cent of circulation)		5,000 00
Due from U. S. Treasurer		1,000 00
Total		831,032 49

LIABILITIES.	DOLLARS.
Capital stock paid in	100,000 00
Surplus fund	65,000 00
Undivided Profits, less Expenses and Taxes paid	21,649 63
National Bank Notes outstanding	100,000 00
Due to other National Banks	5,954 15
Due to Trust Companies and Savings Banks	57,042 49
Dividends unpaid	20 00
Individual deposits subject to check	446,527 85
Demand certificates of deposit	33,710 12
Certified checks	1,127 52
	544,382 97
Total	831,032 49

State of Rhode Island, County of Newport, ss:

I, Geo. H. Proud, Cashier of the above-named bank, do solemnly swear that the above statement is true to the best of my knowledge and belief.

GEO. H. PROUD, Cashier.

Subscribed and sworn to before me this 17th day September, 1914.

PACKER BRAMAN, Notary Public

CORRECT—Attest: David Braman, William R. Hunter, F. B. Coggeshall, Directors.

BUNGALOW IN JAMESTOWN.
If you want to spend the remainder of this month and the month of October in a bungalow with all modern improvements, splendid water view, moderate rate, write to me.
A. C. KNOWLES, Jamestown, R. I

NewspaperARCHIVE.com

NEWPORT DAILY NEWS.
Published every afternoon except Sundays and Holidays.
207 Thames Street, Newport, R. I.
By the T. T Pitman Corporation.

Profits Shared with Employes.

News $6.00 a year, 12 cents a week.
Journal and Weekly News, $2 a year.
Every Friday.

TELEPHONE CALLS.

Business Office, downstairs,	9908
or if that is busy	17
Editorial and Reportorial Rooms Upstairs	782
or if that is busy	783
Mr. Pitman's Residence 18 High St.	322

The Newport Journal contains the best matter in the Daily News each week and will be sent anywhere in the United States postage paid for two dollars a year in advance. Requests for change of address should give old address as well as new.

Yearly or Term Advertisers are limited to their immediate business, are guaranteed but five insertions in a week and are allowed fifty-two changes a year. Legal notices, auction sales, amusements, cards, wants and lost and found are not included in space contract.

Advertisers using both the daily and weekly papers gain the advantage of distinct classes of readers, no persons reading both the daily and weekly. The Journal goes among people who read no other local paper.

Newport Daily News

THURSDAY, SEPTEMBER 17, 1914.

THE NEWS IN PROVIDENCE.

The Daily News is on sale in Providence the evening of publication at Union Station.

Quaker News Co., 154 Exchange Place.

EXCLUSIVE ASSOCIATED PRESS SERVICE FOR NEWPORT.

TURKISH PROTECTION.

The first use Turkey is making of its emancipation from the capitulations, to which it will be forced to submit again as soon as the great powers shall be a little less occupied with explosives, is to impose very heavy import duties, On American shoes, for example, it is planned to levy a rate of 100 per cent.

Every country has a right to practice the protective system if it thinks it worth while, and nearly all countries do. This right to fix tariffs is quite distinct from the jurisdiction of Turkish courts over foreigners. The latter should never be permitted, but the right of the Turkish government to assess import duties according to its own ideas ought to be conceded, with these two qualifications, that all nations must be treated alike and the quid pro quo should be adapted to the change. The present low rates of duty are not strictly a part of the capitulations, or privileges of foreign residents, but are features of commercial treaties in which favors were granted by each party to the other.

Why should Turkey feel the need of a protective tariff? Perhaps it only desires a revenue; it always needs that. It may have an unsophisticated idea that 100 per cent will yield ten times as much as 10 per cent, which is not the fact. Our protectionists have been accustomed for many years to justify import duties on the ground that wages are high in this country, and therefore, it is argued, the costs of manufacture must be high, and our manufacturers cannot compete with those of Europe. In Turkey wages are very low.

It is a curious system which would justify protection for this country because wages are so high and protection for Turkey because wages are so low. The protectionist rule does not work both ways. Turkey cannot need protection if the United States does, if we are to accept the prevailing reason for the maintenance of the protective system. Some philosopher of that system ought to explain now it is that Europe can under-sell us because our wages are higher than those in Europe,and can under-sell Turkey because Turkey's wages are lower than those in Europe. The logic of this is suggestive of what is called thimble-rigging.

BIBLE SCHOOLS IN VACATION.

Daily vacation Bible schools, which are quite common in the larger cities and in some smaller ones, are doing a fine work among the children during the long summer period. The development of these schools has been remarkable and they have been wonderfully successful, considering the fact that it is but a dozen years since the first was started. From the first they have filed a distinct want in connection with the care and teaching of children in the summer season. In large cities particularly this period is one of danger, as in such places they have nowhere to play except the streets, and play there is fraught with physical and moral danger.

For such children the Bible schools provide entertainment, physical exercise and moral instruction in judicious combination, which is just what is needed when school is closed and they are unable to leave the cities, many hundreds and even thousands being without means of going away from home. These schools at once became popular and wherever they have been started they have increased rapidly in numbers and in service for the children.

These vacation Bible schools differ considerably from the playgrounds, which have also become numerous and popular, for they afford instruction to a greater extent. The playgrounds offer recreation with a minimum of instruction, while these schools afford a maximum of instruction with a smaller amount of entertainment and recreation. The children are taught and governed by young men and women well qualified for their duties, since none but competent and reliable instructors are employed. Thus the youngsters are kept, for a portion of the day at least, under good influences and amid pleasant associations during the long summer vacation.

The success which has attended this new departure has led to the belief on the part of not a few that the summer vacation of the public schools is a mistake from the point of view of the welfare of the children and that it would be better to keep them open a part of the time they are now closed. There would of course be difficulty in arranging for this unless attendance were voluntary, as a considerable proportion of the pupils would be away and unable to attend. For the others a shorter summer vacation of the public schools would be an aid and not an injury.

The daily vacation Bible schools, however, are filling in well this gap in the care of the children. There are now about 50 cities where they are maintained, and all are finding them exceedingly helpful and successful. The schools themselves number more than 200 and are increasing so rapidly every year that it is difficult to keep track of them as quickly as they are established. In them more than 1,000 teachers are engaged and the number of children enrolled exceeds 50,000. This shows the success achieved, the keeping of more than 50,000 children off the streets of the cities for a part of 60 summer days and giving them suitable manual, mental and religious training, with songs, games and other popular exercises.

Besides this direct effect upon the children there is also involved the excellent end of promoting the community use of church buildings, which are unused so large a portion of the time as to constitute an economic waste not according to good business ideas. Still another effect is to take from about 20 schools and colleges more than 1,000 alert young men and women, training them to be efficient leaders of children.

Social service of this sort merits general support and all over the country facilities of this kind may well be afforded by public and private means, so that the children may be cared for and instructed during the summer public school vacation, that the church buildings may not lie idle so large a part of the time and that the young men and young women of the colleges and higher schools may have the opportunity to become trained to be leaders of children. Plans for an extension of the work are under way and it is believed that the time will soon come when summer vacation Bible schools will dot the land, not being confined to large cities, though the need is greatest there, but located in all cities and towns. The expense is not heavy when the good results are considered, and whether borne by the nation, the states, cities, private organizations or individuals, is worth all it costs. It means the making of citizenship of a kind needed and which will be of great benefit to the country.

THE DEMOCRATS IN MAINE.

Maine has re-elected three Republican and only one Democratic Congressmen, but it is evident that the districts have been so arranged as to give the Republicans a substantial advantage, for on the governorship the Democrats won by three or four thousand. If the Democrats have a majority of the voters of the state it is singular that they should choose only one Congressman out of four, but that is a not uncommon result. The art of gerrymandering did not die with Elbridge Gerry.

The more significant thing is that 30,000 of the Progressives, nearly two thirds of the vote for Roosevelt two years ago, went back to the Republican party, though this was not enough to give that party the victory. The total vote cast was about 11,000 greater than in the last Presidential election, which is an unusual feature of a state contest between national elections, and that increase is just about the amount of the Democratic gain over two years ago. The combined Republican and Progressive vote was scarcely larger than in 1912, but the Democratic and the aggregate increased about 11,000.

The Republicans may be gratified that so many of the Progressives have returned to the old party, but more must do so before the party will be in a position to defeat the Democrats. If all, or nearly all, the Progressives had voted the Republican ticket last Monday the candidate of that party would have won.

The national indications, so far as they may be drawn from the Maine election, are that the Democrats are doing rather better than holding their own, and while the Republicans have recovered a good deal of the third party, their party is still deeply enough divided to assure the Democrats of success. A Republican victory in 1916 depends upon bringing pretty nearly all the Progressives back. If any considerable third party remains the Democrats will carry the election again by a plurality, though they may again constitute less than half the voters. The Progressives have no chance whatever.

The Democratic leaders in Washington are having all sorts of trouble in drafting a bill which will provide additional revenue. No sooner was the proposed levy on freight transportation howled out by within-the-party opposition than a renewal of the Spanish War taxes meets opposition on all sides. Any bill which may be presented will be objectionable and the discussion must be continued for some time. It is believed that the Democratic leaders, under the circumstances, while expressing the hope that a revenue law will be passed as quickly as possible, will be as well pleased if it is deferred until after the Congressional elections in November.

It is a little early to decide upon a name for the war in Europe. That of 1861-5 in this country was first called the Rebellion, then the Civil war, and now, nearly 50 years after its conclusion, is quite generally known as the war between the states. There will be plenty of time in which to give the present struggle a comprehensive name when hostilities are over and the results, which are likely to prove momentous, and possibly affecting the entire geography of Europe, are known. We may as well wait a while.

The remarkable slump in the Progressive vote in Maine is said to be the last straw which has decided Colonel Roosevelt that he can no longer hope for much from the party he founded and has little chance of success as a Presidential candidate. He may not yield very gracefully to the inevitable, but he shows in his latest utterances that he is disappointed. About everybody else expected just what has happened.

Chicken raising will soon be a thing of the past in New York city, if an amendment to the sanitary code, already approved by the department of health, becomes a law. This provides that no New Yorker shall keep five chickens within 75 feet of a neighbor, and as New York is pretty thickly populated it means that no one shall keep chickens.

In spite of Theodore Roosevelt's frequently expressed distaste for fusion by the Progressives with other political parties, the Bull Moose leaders are doing this in various states, with the Democrats in Pennsylvania and with the Republicans in New York, for example. Is this the beginning of the end of the Progressives as a political party?

Sir Lionel Carden, formerly British minister to Mexico, severely criticises President Wilson for ordering the evacuation of Vera Cruz by the American troops. Washington, however, says Sir Lionel was forced to leave Mexico City by Carranza, and this may account for his views on the situation there.

While stories of the desperate fighting in Europe are slowly coming out, it is evident that the half has not been told. It is also apparent that no war has ever been more stubbornly fought or carried on with greater loss of life and severer suffering.

The German authorities are still furnishing war news materially different from the information which comes from all other sources.

MIDDLETOWN.

Barn Owned by Mr. Wallace Farnum to be Made Into Tenement House.

[Regular Correspondent of the News.]

Preece, the house mover, with several men is preparing to move out to Wapping road the two-story barn owned by Mr. Wallace Farnum. The structure will be re-modelled into a two-tenement house. The square, odd looking building, with its cupola top, has been quite a landmark for an extended period. Many years ago, when the farm was owned by Leander Peckham, two rooms were finished in it, which were then occupied. Later the place was leased to Mr. Alfred Chase, now of Newport, who used the building as a stable. It has been devoted to storage purposes in more recent years.

The worthy master of Aquidneck Grange, Mrs. May Chase Spooner; Mr. Spooner, who is steward; Mrs. Helen A. Wilcox of Tiverton, worthy master of Newport County Pomona Grange, and the county secretary, Miss Clover Louise Hambly of Tiverton, were among the visitors at Conanicut Grange, Jamestown, neighbors' night, Wednesday. Five members attended from Middletown.

The farmers have begun to fill their silos the past week.

Rev. J. Overton Peckham of Newport, formerly of Middletown, is visiting Mrs. Joseph F. Albro on Peckham avenue.

HAVE YOU AN
88 NOTE
Player Piano?
Have just received
600 ROLLS
Of the latest selections including the latest Hand Played Dance Rolls.
Rolls will be sold at SPECIAL PRICES, with privilege of LIBRARY EXCHANGE. Catalogues of rolls mailed on request. BARGAINS in PLAYER and UPRIGHT PIANOS that have been rented.
W. J. FITTON,
109 TOURO STREET.
2-4 P. M. open. 7-8:30 P. M.

R. W. CURRY,
At 41 Chapel St.,
Builds Houses, Stables, Garages, Fences, makes alterations, repairs, and manufactures all kinds of wood finish.
He tries earnestly to do good work and generally succeeds.

SUBSCRIBERS OF THE DAILY NEWS WHO DO NOT RECEIVE THEIR PAPERS REGULARLY AND IN GOOD CONDITION SHOULD MAKE COMPLAINT AT THE OFFICE.

NO PART IN CONTROVERSIES.

The United States Reserves Judgment Until the Close of the War.

President Wilson Replies to Protests of Belgian Commission and Emperor of Germany.

Formal notice is given to the world by President Wilson that the United States at this time cannot pass judgment upon or take any part in controversies between the warring European nations over alleged violations of the rules of civilized warfare and humanity. He says settlement of these questions must wait until the end of the war, which he prays may be very soon.

The President announced the position of the American government first in an address to the commission sent to him by the King of Belgium to protest against alleged atrocities committed by the German army. Later he sent a cablegram along similar lines to the Emperor of Germany, replying to the latter's recent protest that the allies were using dum-dum bullets.

The Belgian commission was received at the White House with formal ceremony. The President greeted the visitors in the East room and listened with grave attention to their address, setting forth in detail charges that German soldiery invading their land had killed and tortured men, women and children, destroyed art treasures and sacked cities. Mr. Wilson then read his prepared reply.

The text of the President's reply to Emperor William follows:

"I received Your Imperial Majesty's important communication of the 7th and have read it with gravest interest and concern. I am honored that you should have turned to me for an impartial judgment as the representative of a people truly disinterested as respects the present war and truly desirous of knowing and accepting the truth.

"You will, I am sure, not expect me to say more. Presently, I will pray God very soon this war will be over. The day of accounting will then come, when I take it for granted the nations of Europe will assemble to determine a settlement. Where wrongs have been committed their consequences and the relative responsibility involved will be assessed. The nations of the world have fortunately, by agreement, made a plan for such a reckoning and settlement. What such a plan cannot compass, the opinion of mankind, the final arbiter of all such matters, will supply. It would be unwise, it would be premature for a single government, however fortunately separated from the present struggle, it would even be inconsistent with the neutral position of any nation, which, like this, has no part in the contest, to form or express a final judgment.

"I speak thus frankly because I know that you will expect and wish me to do so as one friend should to another, and because I feel sure that such a reservation of judgment until the end of the war, when all its events and circumstances can be seen in their entirety and in their true relation, will commend itself to us a true expression of sincere neutrality."

HER ANSWER TO GERMANY.

England Would Have Interfered to Protect Belgium Against France.

The British official press bureau announces the following statement, issued with the authority of Sir Edward Grey, with regard to the communication made by Dr. von Bethmann-Hollweg, the imperial German chancellor to the press:

"'Does any one believe,' asked the German chancellor, 'that England would have interfered to protect Belgian freedom against France?'

"The answer is that she would unquestionably have done so. Sir Edward Grey, as reported in the White Paper, asked the government whether it was prepared to engage to respect the neutrality of Belgium so long as no other power violated it. The French government replied that they were resolved to respect it. The assurance, it was added, had been given several times and had formed the subject of a conversation between President Poincare and the German chancellor, who entirely ignores the fact that England took the same line about Belgian neutrality in 1870 that she has taken now.

"The British government stands in 1914 as it stood in 1870. It is Herr von Bethmann-Hollweg who refused to meet us in 1914 as Prince Bismarck met us in 1870. The imperial chancellor finds it strange that Mr. Asquith in his Guildhall speech did not mention the neutrality of the Scandinavian countries and suggests that the reason for the omission was some sinister design on England's part.

"It is impossible for any public speaker to cover the whole ground in a speech. The German chancellor's reference to Denmark and other Scandinavian countries can hardly be considered very tactful with regard to Denmark. The Danes are not likely to have forgotten the part played by Prussia and England respectively, in 1863 and 1864, when the kingdom of Denmark was dismembered, and the integrity of Norway and Sweden was guaranteed by England and France in the treaty of Stockholm in 1855.

"The German chancellor is unfortunate in his reference to the colonial empire. So far from British policy having been 'recklessly egoistic' it has resulted in a great rally of affection and common interests by all the British dominions and dependencies, among which is not one which is not aiding Great Britain by soldiers or other contributions or both in this war.

"To the chancellor's concluding statement that to the Germans sword is entrusted the care of freedom for the European peoples and states, the treatment of Belgium is a sufficient answer."

A PLATE OF THE SAME.

A Washington man celebrated the eighth birthday of a nephew of his by taking the lad to luncheon at a big hotel. The youthful guest had not noticed that at the conclusion of the luncheon his uncle had tendered a $50-bill in payment thereof; but the boy did notice that when the waiter returned he brought with him a plate, upon which was piled a huge mound of greenbacks and silver. With a longing glance at the money, the boy leaned toward his uncle and said:

"If you please, Uncle Tom, I'll have a plate of that, too."—National Monthly.

INSTRUCTION.

ARCHIE MacDONALD,
Organist of St. Joseph's Church.
JOSEPHINE MacDONALD, Assistant.
37 Everett St. Tel. 1750.
Piano Technic. Vocal Culture.

The Berkeley School
FOR GIRLS.
Cor. Kay St. and Cranston Ave
(Formerly residence of Judge Clinton Gray).
COLLEGE PREPARATORY and FINISHING COURSES.
Music, Art and Languages especially emphasized
Montessori Class for children.
Fall term begins October 7th for Boarding and Day pupils.
Circulars sent upon request. Tel 20.

Violin Instruction
GIVEN BY
MISS DOROTHY ROONEY
7 MT. VERNON ST.
Phone 1506.

PROF. G. M. de CALMOUTIER,
Teacher of Parisian French.
Theory of Music.
Musical Dictation.
Address 38 Catherine street.

CLASSES
Will re-open in Odd Fellows Hall Monday, Sept. 28.
Mr. and Mrs. John Dugan.

MISS SAYER'S SCHOOL,
3 Willfield Court.
The school will begin its twenty-fourth year on September 17th. Girls of all ages and boys under high school grades received.

Mrs. T. W. Freeborne,
228 SPRING STREET.
TEACHER OF PIANO.
Telephone 1537.

No. 1546.
REPORT OF THE CONDITION OF THE
AQUIDNECK NATIONAL BANK

At Newport in the State of Rhode Island, at the close of business September 12, 1914.

RESOURCES.		DOLLARS.
Loans and Discounts		937,900 55
Overdrafts, secured and unsecured		672 12
U. S. Bonds to secure circulation		200,000 00
U. S. Bonds to secure U. S. Deposits		90,000 00
Other bonds to secure U. S. Deposits, $129,700; to secure Postal Savings $5,500		135,600 00
Bonds, Securities, etc. (other than Stocks)		708,892 90
Banking House, Furniture, and Fixtures		38,000 00
Due from State and Private Banks and Bankers, Trust Companies and Savings		1,686 13
Due from approved Reserve Agents, in Central Reserve Cities $85,741 47; in other Reserve Cities 64,654 26		150,125 83
Checks and other Cash Items		1,562 01
Exchanges for Clearing House		6,871 28
Notes of other National Banks		23,995 00
Fractional Paper Currency, Nickels, and Cents		730 77
LAWFUL MONEY RESERVE IN BANK, VIZ:		
Specie	36,336 75	
Legal-tender notes	96,696 00	133,032 75
Redemption fund with U. S. Treasurer (5 per cent of circulation)		10,000 00
Due from U. S. Treasurer		10,000 00
Total		2,470,169 34

LIABILITIES.		DOLLARS.
Capital stock paid in		200,000 00
Surplus fund		150,000 00
Undivided Profits, less Expenses and Taxes paid		23,278 82
National Bank Notes outstanding		195,100 00
Due to other National Banks	8,169 83	
Due to Trust Companies and Savings Banks	126,592 87	
Dividends Unpaid	1,371 75	
Individual deposits subject to check	1,209,654 27	
Demand certificates of deposit	335,190 22	
Certified checks	704 70	
Cashier's checks outstanding	5,256 44	
United States deposits	159,931 23	
Postal Savings deposits	4,413 13	1,851,190 52
Total		2,470,169 34

State of Rhode Island, County of Newport, ss

I, Thos. H. Congdon, Cashier of the above-named bank, do solemnly swear that the above statement is true to the best of my knowledge and belief.

THOS. H. CONGDON, Cashier

Subscribed and sworn to before me this 16th day September, 1914.

EUGENE C. O'NEILL, Notary Public.

CORRECT Attest: Peter King, Lucie L. Sherman, John C. Seabury, Directors.

THE WEATHER.

BOSTON, Sept. 17.—Forecast for Boston and vicinity—Fair tonight; Friday, unsettled, probably followed by showers; moderate variable winds.

WASHINGTON, Sept. 17.—Forecast for southern New England—Partly cloudy tonight; Friday, unsettled, probably showers; moderate variable winds.

WASHINGTON, Sept. 17.—Forecast for northern New England—Generally fair tonight and Friday; moderate variable winds.

WEATHER CONDITIONS.

The southern disturbance is apparently passing inland over Georgia, the lowest reading being at Macon. Rains have occurred in that section. The high pressure in the Northeast has diminished somewhat. Another high pressure area overlies western Ontario and showery conditions have prevailed between the two highs.

There are no marked departures from the normal temperatures, although cool weather still prevails in the Northeast and the Northwest, and rather warm weather in the central valleys. The lowest reported during last night was 38 degrees at Northfield, Vt. In New York city at 8 a. m. the temperature was 62. Boston 64, Washington 60, Jacksonville 68, New Orleans 72, St. Louis 68, Chicago 68, Bismarck 50, Des Moines 68, Kansas City 70, Denver 50, Salt Lake City 64, San Francisco 60, and Portland, Oregon, 52.

LOCAL CONDITIONS.

	8 h	13 h	2 h
Temperature	64	78	74
Barometer	30.00	—	—
Wind	N	N	S E
Weather	Clear	Clear	Clear

MINIATURE CALENDAR.

THURSDAY, SEPTEMBER 17.
Sun rises 5:26; sets 5:53.
Moon rises 2:28.
Day's length 12:27; decrease 2:52.
High water 6:23 a. m.; 6:46 p. m.

FRIDAY, SEPTEMBER 18.
Sun rises 5:27; sets 5:52.
Moon rises 3:45.
Day's length 12:25; decrease 2:54.
High water 6:08 a. m., 6:34 p. m.

SATURDAY, SEPTEMBER 19.
Sun rises 5:28; sets 5:50.
Moon sets
Day's length 12:22; decrease 2:57.
High water 6:50 a. m.; 7:10 p. m.

Moon's Phases.
New Moon September 19, 4:03 p. m.
First Quarter September 26, 7:03 a. m.
Full Moon October 4, 12:59 a. m.
Last Quarter October 12, 4:32 a. m.

NEW TODAY.

[Only first insertions listed here.]

	page
Glenwood	6
Dairymaid	3
Dairymaid	9
Wanted—Cook	9
For Rent—Stable	9
Nat. Exchange Bank	1
Wanted—Second Man	9
To Let—Two Rooms	9
Dr. Bates Sanatorium	6
Wanted—Sit. by Cook	9
For Sale—Canary Birds	9
Wanted—Place to Work	9
To Let—Furnished Rooms	9
Wanted—Experienced Cook	9
For Rent—Upper Apartment	9
To Let—Up-stairs Tenement	9
To Let—Three Furn. Rooms	9
Wanted—First-Class Grooms	9
To Let—Upstairs Tenement	9
Hans Schneider's Standards	4
For Sale—Automobile Truck	9
Wanted—Competent Chauffeur	9
Second Hand Building For Sale	9
To Let—Three Furnished Rooms	9
A. C. Titus Co.—Morris Chairs	1
J. H. Kazanjian & Co.—Rugs	1
For Sale—Reg. Shetland Mares, etc.	9
Boston Store—37th Anniversary	2
For Sale—Household Furniture	9
W. B. Sherman, Jr.—Petticoats	3
Examinations for Marine Firemen	4

..TO INSURE INSERTION ON THE DAY DESIRED, CHANGES OF ADVERTISEMENTS SHOULD BE SENT IN THE NIGHT BEFORE. ADVERTISERS ON YEARLY CONTRACTS ARE ALLOWED TO CHANGE MATTER ONCE A WEEK WITHOUT CHARGE.

FOR SALE

On the southerly side of Wellington Avenue, close to King Park, a desirable tract of land, advantageously situated, and suitable for residential purposes; will be sold as a whole or in lots to suit purchasers.

HERBERT L. DYER,
162 BELLEVUE AVENUE
Or 54 BROADWAY.

FIRE INSURANCE.
Liverpool & London & Globe Ins. Co.,
Continental (Fire) Insurance Co.
Home Insurance Co., N. Y.
Phoenix Ins. Co., Conn.
National Ins. Co., Conn.
North British & Mercantile Ins. Co.
We represent and recommend the foregoing Companies. Reliable Indemnity prompt adjustment of losses.
HENRY BULL COMPANY
Gas Building, 183 Thames Street.

An examination for marine firemen will be held by the United States Civil Service Commission on October 15th to secure eligibles to fill a vacancy in the position of marine fireman at $768 per year on the steamer "Wm. H. Smith," Quartermaster Corps, Fort Adams, Newport, R. I. Age limits, 20 to 50 years on the date of examination. The services of the temporary appointee on this boat will be terminated when register of eligibles from examination is established.

For Form 1309 and information, address Secretary, Board of Examiners, Post Office, Newport, on or before October 15th.

H. L. MARSH & CO.,
GRAIN, HAY and FEED

ST. GEORGE'S SCHOOL.
The Annual Meeting of the Trustees of St. George's School will be held at the school in Middletown, R. I., on SATURDAY, September 19, 1914, at 3 P. M.

THE NEWPORT JOURNAL AND WEEKLY NEWS

For Sale in Jamestown,
An eight-room cottage with bathroom, furnace and hardwood floors. Price $1,800, part cash.
AMOS L. PECKHAM, Agent.

AN ALL YEAR ROUND RESIDENCE FOR RENT, FULLY FURNISHED.
This is practically a new house, on one of the best avenues in Newport. Hot water heating, concrete cellar, Electric light, open fires, laundry, 4 complete bath rooms, lavatory, 5 family bed rooms, 4 maids' rooms, large dining room, parlor and library, etc., etc. Large open lawn, trees, and ocean view. Would like to rent for 2 or 3 years. Rent $2,500 yearly. A thoroughly comfortable all the year round residence. Act quickly.
A. O'D. TAYLOR,
REAL ESTATE AGENT,
122 Bellevue Avenue.

BORN.

KNIGHT—Sept. 17, a son to Mr. and Mrs. Albert G. Knight, of 21 Dorr avenue, city.

DIED.

HOLMES—In Providence, 16th inst., William B. Holmes.
SAYWARD—In Providence, 16th inst., Lizzie Dyer, widow of William A. Sayward, in her 69th year.
CULLION—In Lincoln, 16th inst., Ann, wife of James Cullion.
O'DONNELL—In Fall River, 15th inst., James F. O'Donnell.

SAMUEL W. MARSH,
101 Thames Street.
Undertaker and Licensed Embalmer.
Night calls answered from residence, 24 Granston Ave. Office Tel. 923. Res. 1053

Imitation Shell
SUN GLASSES,
$1.25.
Extra fine quality
Prism Binoculars
$20.00.
WM. J. CARR,
Registered Optometrist,
169 Thames St. Phone 9845.

THE STANDARDS of TEACHING
Adopted by the New York Music Teachers' Association require prospective piano teachers to be ably equipped to teach before being permitted to do so.
Hans Schneider's Standards Are Higher
Than the requirements of the New York Association, as shown by comparisons. In consequence, those who enroll in and complete his
TEACHERS' NORMAL COURSE
Are assured of a sufficient musical education to authorize them to teach the piano in any field of endeavor.
Applications Received
In person or by mail.
Hans Schneider Piano School
BUTLER EXCHANGE, Providence.

No. 1565.
REPORT OF THE CONDITION OF THE
NATIONAL EXCHANGE BANK,

At Newport in the State of Rhode Island, at the close of business, September 12, 1914.

RESOURCES.		DOLLARS.
Loans and Discounts		379,855 58
Overdrafts, secured and unsecured		4,169 89
U. S. Bonds to secure circulation		100,000 00
Bonds, Securities, etc. (other than Stocks)		169,897 00
Banking House, Furniture, and Fixtures		23,000 00
Other Real Estate owned		3,096 54
Due from National Banks (not reserve agents)		10,541 15
Due from approved Reserve Agents in Central Reserve Cities 75,578 79; in other Reserve Cities		75,578 79
Checks and other Cash Items		1,257 57
Exchanges for Clearing House		3,192 67
Notes of other National Banks		6,715 00
Fractional Paper Currency, Nickels, and Cents		259 13
LAWFUL MONEY RESERVE IN BANK, VIZ:		
Specie	45,395 98	
Legal-tender notes	8,273 00	53,668 98
Redemption fund with U. S. Treasurer (5 per cent of circulation)		5,000 00
Due from U. S. Treasurer		1,000 00
Total		831,932 60

LIABILITIES.		DOLLARS.
Capital stock paid in		100,000 00
Surplus fund		65,000 00
Undivided Profits, less Expenses and Taxes paid		21,619 03
National Bank Notes outstanding		100,000 00
Due to other National Banks	6,954 15	
Due to Trust Companies and Savings Banks	57,013 40	
Dividends unpaid	30 00	
Individual deposits subject to check	446,527 88	
Demand certificates of deposit	33,710 12	
Certified checks	1,127 52	511,353 07
Total		831,932 60

State of Rhode Island, County of Newport, ss:

I, Geo. H. Proud, Cashier of the above-named bank, do solemnly swear that the above statement is true to the best of my knowledge and belief.

GEO. H. PROUD, Cashier.

Subscribed and sworn to before me this 17th day September, 1914.

PACKER BRAMAN, Notary Public.

CORRECT—Attest: David Braman, William R. Hunter, F. E. Coggeshall, Directors.

BUNGALOW IN JAMESTOWN.
If you want to spend the remainder of this month and the month of October in a bungalow with all modern improvements, splendid water view, moderate rate, write to me.
A. C. KNOWLES, Jamestown, R. I

JOSEPH W. ALBRO,
Electrical Contractor,
24 Gould Street. Phone 242

GIBSON BROS., FLORISTS.
If there's anything you want in Flowers or Floral Decoration we can furnish it for any occasion.
Our Greenhouses are on Malbone Ave. Our Nurseries on Bliss Road and our store 138 Bellevue Avenue. Phones 857 & 367. Night 851.
Joseph & John W. Gibson, Proprietors.

The Public School Teachers' Retirement Fund.

(Legal Title) Incorporated May 6, 1908.

PURPOSE: To pay to teachers who have taught not less than 30 years an annuity equal to one-half the amount of salary received at time of retirement, to a limit of $690.

SOURCES: From teachers who must pay one per cent of their salaries to a limit of twelve dollars per year; from bequests and gifts, and from entertainments.

CONDITIONS: Because the fund amounts to only $34,959.16 the nine annuitants are receiving one-quarter instead of one-half of their annuities.

NEED: Besides the nine annuitants, seven teachers have taught thirty years and can retire if they wish.

Trustees: Three members of the school committee, superintendent of schools, three teachers. The city treasurer is treasurer of the fund.

FORM OF BEQUEST: I give and bequeath to The Public School Teachers' Retirement Fund of Newport, Rhode Island, the sum of ———— to be applied to the uses of the fund.

IDEAS FOR THE FUTURE.

Recreation in the Winter Line Taken Up by Playgrounds Association.

The Recreation Commission held a meeting Wednesday evening, at which Mr. Weller, general secretary of the Playgrounds Association, spoke at some length on the ideas of the playground and the work thereon. He complimented the commission on the excellence of the work done on the playgrounds the past summer and gave some ideas for the future. He also spoke of the efforts now being made in some places to provide recreation in the winter also, a line which is now being taken up by his association, now that the summer playground movement is going well.

Routine matters were attended to and the Rogers High School football squad was given permission to use the Vernon Avenue playground. This meeting will probably be the last for some time, unless bills are to be approved, for the work is well settled.

THE GYPSY BLOWN UP.

Explosion of Yacht a Rare Scene Prepared for Lubin Film Company.

At noon today the Gypsy was blown up off the life saving station, while a big crowd of eager on-lookers stood awed at the rare spectacle of a real yacht being blown to "smithereens." The scene was the climax prepared by the Lubin Film Company in their "movie," which will deal with social and naval life in this city, with a clever drama and love story, of course, mingled.

The explosion of the yacht was indeed a rare scene, not lacking in dramatic feature, for while the operator was grinding away yards and yards of film there came a deep boom and at the same instant the yacht, with Earl Metcalf, the leading man, on board (?), was forever more a mass of wreckage.

Edward Luck, the company's expert, superintended the explosion, and made it thrilling enough for the camera and the spectators. The closing scenes in the picture were taken Wednesday and the company is to depart soon, after a long season spent in Newport among ideal surroundings.

RE-CONSTRUCTION WORK.

Cypress Street, Along With Third, Being Given a New Top.

Three rollers are now pressing down the big mass of stone which is to make the new Third street, and the surfacing roller is waiting its turn at the work. One of the machines is being used to assist the teams of stone over the loose mass, as the haul is proving almost an impossibility for the horses.

Cypress street from Third to Second, along with Third street, is being given a new top, Commissioner Hamilton having decided that the hospital deserves a better approach than the old dirt road which was either deep in mud or deep in dust.

After the re-construction of Third street was well advanced one of the property owners along the way decided that he would build another house. While he had no trouble in starting construction he has had trouble in finally obtaining permission to tear up the street for water, gas and sewer. It was considered that he should have thought of these things before the city began to spend so much money.

IRISH DANCES.

Knights of St. Finbar's Social Featured by a One-Step Contest.

Featured by a one-step contest in which five prize winners were entered, the Knights of St. Finbar gave their ninth annual social in Realty hall Wednesday evening, with one of the largest crowds ever seen there. At various times during the evening there were Irish dances, to which the old-timers responded in numbers, while the hundreds watching cheered them along with an occasional whoop which enlivened matters.

Mr. Michael Cullinane, Jr., the floor manager, who was a busy man all the evening selected Miss Violet Kyle and Messrs. John X. Kerins and James Sullivan as the judges for the one-step contest. The $10 prize was won by Mr. John Harrington and Miss Esther Sweeney, from a field of dancers. Harrington was one of the winners at the beach, but opposed to him on the floor were George Boyle, E. V. Sherman and Joseph McInnis, all beach winners, and Neil Sullivan, another prize winner. In addition to these there were other couples.

Sherman and McInnis were eliminated in an unfortunate manner. The floor was a trifle slippery, and in negotiating a sharp turn both slipped, and were ruled off immediately. Sherman had for his partner Miss Irene Quinn, while McInnis danced with Miss Gladys Hooper of Providence. George Boyle had as partner Miss Rose Prendergast, while Neil Sullivan danced with Miss Margaret McCarthy.

It did not take the judges long to bring the contest down to the finals in which Harrington opposed Sullivan. The latter received a great amount of applause, but Harrington and Miss Sweeney were dancing so well that the judges soon made their choice.

The assistant floor manager was John Welch, Jr., and the aides Andrew McCarthy, Michael Crowley and Timothy D. Harrington. On the reception committee were John B. Sullivan, William Murphy, James F. Collins, William Murphy, James F. Collins and M. Hanley. The committee on arrangements was composed of John W. Blake, John McCarthy, John P. Hammond, Stephen Lenahan and Michael J. Kelley. McCloskey's orchestra rendered the music for the dancing, which lasted from 9 until 1.

RELIEF FOR FRENCH RESERVISTS' FAMILIES.

Mrs. French E. Chadwick announces the following additional subscriptions for the relief of families of French reservists:

Mrs. Rose B. Dolan	$25.00
Mrs. George P. Wetmore	$25.00
Mrs. Cunningham	5.00
Miss C. Ogden Jones	5.00
	$60.00

OFF FOR THE BOSTON PARADE.

Things were rather lively at the depot this morning just before the 8:13 train pulled out, for on it went the Newport delegation to the big parade of the Grand United Order of Odd Fellows in Boston. Canonchet Lodge and the Patriarchic were both well represented by marchers and Mrs. James Bailey went up to represent the Household of Ruth, which also has its annual meeting in Boston at the same time.

TAKEN UNDER ADVISEMENT.

President Asked to Re-Instate Midshipmen Lonergan and Jemail.

A Washington despatch says: President Wilson was asked today to order the re-instatement of Simon J. Lonergan of Nebraska and M. J. Jemail of Rhode Island, who recently resigned from the Naval Academy at the request of officials. Representatives Kinkead of Nebraska and O'Shaunessy of Rhode Island asked for the re-instatement and the President promised to take the cases under advisement.

LOCAL BRIEFS.

—Dr. George L. Wilcox, who left Station.

—Mrs. H. M. Harriman has gone to New York.

—The school flags are making a whole week of it.

—Fishing steamer Spray is hauled out at the shipyard.

—Mr. Charles J. Livingood has gone to New York.

—Judge Darius Baker has gone to Yarmouth, Mass., for a few days.

—Mr. W. P. Thompson has closed his cottage here and gone to New York.

—The supply steamer is landing supplies for the lighthouses in this district.

—There was another big exodus of Jamestown summer residents this morning.

—The Postal Clerks have made arrangements to have their ball on Thanksgiving evening, November 26.

—Ensign W. S. Davidson has been detached from torpedo boat destroyer Fanning and ordered to the Dolphin.

—Dr. George S. Wilcox, who left Jamestown Tuesday in his power boat Eleanor, arrived at New York Wednesday.

—Officer Coggeshall rendered first relief to the sick today, when he sent a newsboy from the General to the hospital for treatment.

—Mr. J. S. L. Wharton and family closed their summer home, "Clingstone," at Jamestown today and sailed for Philadelphia in motor yacht Vega.

—Deputy Commissioner Luth, while looking around Providence Tuesday, found a fisherman who had a dozen short lobsters. Total cost $63.80; paid.

—The Camp Fire Boys' Club at its meeting Wednesday evening elected the following officers: President, John Shreenan; manager, Edward Shreenan; treasurer, William McGough.

—Naval oil tank steamer Arethusa, Captain Kennedy, has arrived and is anchored off Jamestown. This is the first visit of the Arethusa north in a long time, as she has been supplying the ships off Vera Cruz.

—The ordinance of baptism was administered at the beach this morning to two candidates. The service was held on the piazza of the private bath houses and was participated in by the immediate friends of those most directly concerned.

—Dr. William Burdick and family of Baltimore are guests of Dr. Burdick's parents, Mr. and Mrs. E. S. Burdick, on Division street. Incidentally, Dr. and Mrs. Burdick are celebrating the twentieth anniversary of their marriage.

—The military carnival at the Naval Training Station Labor day netted $2,300 to the fund, which will be used to assist in supporting the Army and Navy Young Men's Christian Association in this city and for the benefit of the families of enlisted men.

—Mrs. Elizabeth Brown announces the marriage, Wednesday evening, of her daughter, Anita Bertha, to Mr. Edward B. Ayler, Jr., of Portsmouth. The ceremony was performed by Rev. Stanley C. Hughes, rector of Trinity Church, in the rectory, in the presence of the immediate relatives of the couple.

—Wednesday, while Officer Coggeshall was investigating the cause of the still alarm, an automobile coming up Thames street turned into Washington square. Instead of going to the south of the peg post, the chauffeur deliberately drove over it, but he was a careful driver and did not hit it.

—The old marine boiler, which was rolled through the streets and installed in the temporary power house at the naval hospital, is now on another journey, the regular power house being in position to give service. A working party from the Training Station is rolling the boiler across the hospital lands and in due

—The police did nothing this morning to help the newspapers fill up, but Officer Grinnell was in from Tiverton with two youths, aged about 11 years each, charged with breaking into a car of the New York, New Haven & Hartford road and larceny therefrom. They agreed that they had taken some baked beans and had eaten five cans. They were placed on probation.

—About 12:30 this noon, in front of James H. Drury & Co.'s store, a man attempted to cross Thames street at the same time that an automobile attempted to go over the same section of pavement, with results which may be anticipated. The man was able to pick himself up and leave the danger spot, and it is presumed that he escaped serious injury, but it did him no good.

—To accommodate those who wish to witness the athletic contests at Fort Adams Friday a special boat will leave the Government Landing at 9:15, taking all who desire to attend. The track-athletic contests will be especially interesting, as there is rarely an opportunity here to see such operations, and the base ball game between Fort Adams and Fort Greble is expected to be worth seeing.

—The departure of a number of members of the Outer Fountain Fishing Club in Captain Champlon's launch Wednesday gave rise to a rumor that the club had resumed fishing. On inquiry it was learned that it has not—yet—but probably will later. It was a social trip. If the Outer Fountain did not go out others did and had some luck in fishing. They say the tautog are biting nice, but the little mackerel are rather uncertain.

—Mr. J. K. Sullivan resumed his old job of street commissioner this morning, when work was started to cover the dirt part of Sullivan's wharf with an asphalt surface, similar to that on Bellevue avenue and Broadway. There was a good deal of clearing away to do and then the crushed stone went on. Mr. Sullivan has a small steam roller to roll the asphalt top. He has the spiled section of the wharf covered with granolithic, which has stood well.

JEWISH NEW YEAR.

Most Solemn Season of Religion Begins Next Sunday Evening.

The feast of Rosh Hashanah or New Year's day, which inaugurates the most solemn season of the Jewish religious year, begins next Sunday evening and continues until sundown Tuesday. This holiday opens the Jewish calendar year 5675.

The observance of this day as a holy season is commanded in two passages of the Pentateuch, Leviticus xxiii. 24, and Numbers xxix: 1. In neither passage is there any specific command as to how the day is to be observed beyond the injunction to blow the trumpet, to hold a holy convocation and to engage in no service occupation.

It is to be noted that Rosh Hashanah is the first day in the new moon of the seventh month of Tishri. The new moon was always observed as a holy season by the Jews of old and the seventh month was a particularly holy month, just as the seventh day was the holy day of the week. Hence the seventh month was invested with a significance of far holier import than the other new moon days of the year. This is probably the reason why Rosh Hashanah has become the holiest and most important festival of the Jewish calendar.

During the morning service Monday and Tuesday the shofar will be blown. The shofar is an instrument made from a ram's horn and the injunction to blow it on this day was to call the people to remembrance before the Lord. This ceremony of blowing the shofar is now the central feature of the elaborate religious service. The sound of the shofar is to arouse the Hebrews to their shortcomings and their duties in which they may have failed. The day is called on this account "Yom Hazikoron," the day of memorial.

It is also asserted that on this day God weighs men's actions in the scale of justice. For this reason another designation of the day, "Yom Naddin," the day of judgment. Presuming that the fate of every Israelite is written down on that day, the Jews therefore devoutly pray, "Write us, O God, in the book of life." The days intervening between New Year's and the day of atonement are called the 10 days of the penitence, during which the opportunity is offered to reflect finally on the wrongs done during the year. If the repentance is sincere forgiveness is gained on the culminating day of the holy season, "The Day of Atonement."

Rosh Hashanah days are days of paramount significance in the religious life of the Jew, and they are very strictly observed. Almost every Jew will repair to his house of worship and almost every business enterprise owned by a Hebrew will be closed the two days.

The New Year's days in the passing of centuries have become the embodiment of great religious ideas of divine justice and human responsibility. As the beginning of the Jewish religious year it emphasizes the uniqueness of the Jewish people, who are not ushering in the new year with feasting and drinking, but with worship and penitence.

GRAND AND PETIT JURORS SUMMONED.

The clerk of courts having called on the city clerk for 13 grand and 22 petit jurors for the coming session, City Sergeant Mumford has the following notices to serve:

Grand jurors to report Monday, October 5, at 11:15 a. m.—Arthur H. Popple, Edward JJ. O'Hara, William B. Gardner, Francis S. Barker, Harold A. Peckham, Charles A. Yates, George Roderick, J. Herman Greene, Peter Johnson, James J. Rooney, J. Henry Cremin, Adam Ehrhardt, Axel J. Anderson.

Petit, to report Wednesday, October 7, at 9:30 a. m.—Edward A. Hassard, Samuel C. Burns, David Booth, Matthew F. Sullivan, John W. Blake, Richard E. Adams, William J. Chambers, Parker L. Thurston, Patrick JJ. Sullivan, Thomas E. Morgan, Benjamin T. Langley, Michael E. Sullivan, Henry Bishop, Leon A. Tabbutt, JJoseph T. Howard, Harry A. Hayward, John J. Buckley, Mortimer D. Sullivan, Harold P. Arnold, William H. Lawton, John P. Preece, Antonio G. Farretti.

FISH SHIPMENTS.

Tuesday 393 barrels of fish were shipped to New York on the boat and Wednesday night almost as many went. The Fisheries Company sent 125 barrels of scup and from Block Island came 214 barrels of various sorts of fish for New York. There was a big shipment of bluefish in the lot. Today Point Judith sent in 8 barrels of mixed fish, F. W. Lawton contributed 5, of which 1 was mackerel, and the Little Bill had 1 barrel.

Wednesday the Home Guard Fishing Company went out in dories after mackerel, but some one must have dropped the mackerel a line, for they were not there.

HOTTEST OF THREE HOT DAYS.

This is the hottest of three consecutive hot days, following a week of frigid weather. It feels hotter than it is, as many are wearing clothes suited for the Arctic blasts of last week. The mercury at the News office went up to 75 at noon today, starting at 64 at 8 o'clock, both high marks. Then the wind shifted from northwest to southwest and it began to grow a trifle cooler, dropping to 73 at 2:30. This was high-water-mark day for the thermometer at Wright & Hayle's, Washington square. The mercury reached the 132 mark in the sun, and if anything it felt hotter than the thermometer showed.

ADVANCE SHOWING OF

EARLY AUTUMN MILLINERY.

A most attractive collection of Natty Hats, particularly adapted for present wear—correct ideas that will place you in touch with the authentic style trend for Fall.

Smart, becoming Hats, simply trimmed in especially taking designs.

Approved models of black velvet, maline and velvet as well as velvet and satin in black, and black and white effects.

Marked $1.49, $1.98, $2.98, $3.98 and $4.98.

DOWNING'S, 191-3 Thames St.

AMUSEMENTS, LECTURES, ETC. AMUSEMENTS, LECTURES, ETC.

OPERA HOUSE

THURS., FRI., SAT. AN ALL STAR BILL.

MARY PICKFORD —IN— HEARTS ADRIFT.

MARIMBA BAND

MASCAGNIS Whirlwind Dancers.

HAMMOND and FORRESTER

LANE, PLANT & TIMMONS, RATHSKELLAR TRIO.

MATINEE 10-20c. EVENING 10-15-25c. Phone 754.

SUNK OFF AFRICA COAST.

Officer of British Cruiser Highflyer Tells of Wreck of Kaiser Wilhelm.

LONDON, Sept. 17.—An officer of British cruiser Highflyer has given the following account of the sinking of the North German Lloyd trans-Atlantic liner Kaiser Wilhelm der Grosse, off the coast of Africa the latter part of August, by the cruiser: "While we were coaling at Las Palmas, Canary islands, we heard that two colliers had left for Rio de Oro, West Africa. We followed and sighted the Kaiser Wilhelm der Gross within 20 miles of Rio de Oro, with colliers alongside. We opened fire at 3:10 o'clock and finished at 4:25. The Kaiser Wilhelm sank at 5:10. Our Lyddite shells soon settled things. Our ship was struck 19 times."

PAYMENT OF ONE PER CENT.

American Express Sompany Declares Quarterly Dividend.

NEW YORK, Sept. 17.—The American Express Company declared today a quarterly dividend of one per cent a reduction of half per cent from last quarter.

THE MIANETUCK SEMI-FINALS.

No matches were played in the Mianetuck Tennis Club's women's tournament this morning, but at 3:30 this afternoon the finals in doubles will be started, between Miss Dorman Weaver and Miss Julia Brown. In the semi-finals Wednesday afternoon Miss Weaver defeated Miss Marian G. Dowling in a sharply contested three-set match. Miss Dowling took the first set after deuce had been called, and Miss Weaver the next two, each at 6-4, her cuts being largely responsible for her victory.

To the Man

Who is looking for a small sized thin watch that will keep time to within thirty seconds a week, we recommend the 12 size HAMILTON.

$40 in the best gold filled case.

BLAINE, 246 THAMES STREET.

New Line WALL PAPER.

Furniture Recovered. Mattresses Made Over.

Joseph Graham, Interior Decorator, 68-70 SPRING STREET.

COMMENCING TUESDAY.

Small Ducks to broil, each	65c
Lamb Chops, per lb.	.25
Rib Steaks - -	.2
Pork Chops - -	.22
Sirloin Steaks -	35c
Rolled Corned Beef	14c

H. F. ROONEY, 251 THAMES ST.

"Meet Me at Barney's."

YOUR PIANO

Should be tuned by a competent workman. We have 3 such men under regular employment.

Our prices.

To tune Upright Piano	$2.50
To tune Grand Piano	$3.00
To tune Square Piano	$1.75

Special rates by Year. Phone 935.

Barney's Music Store.

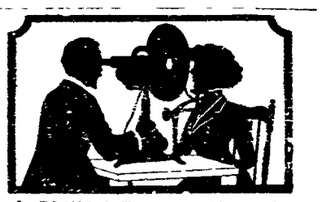

A Skillful Examination of Your Eyes

At this establishment cannot fail to reveal the real cause of your not seeing well—and not to see proper means your eyes needs attention.

As specialists in correcting Errors of Refraction of the eyes Glasses prescribed and made by me will give you perfect vision.

F. W. PUTMAN, O. D., 118 Spring St.

Office Hours 9 A. M. to 8 P. M. Telephone 185.

THE NEWPORT JOURNAL AND WEEKLY NEWS. Is Especially Adapted for Mailing.

NEW FALL RUGS.

Beautiful patterns just out this season in Axminster.

Size 9x12, Price $22.50

Size 83x106 Price $22.00

No trouble to show you. We have sixty large size rugs on our rug track, first floor Come in today.

WALSH BROS., 220-222 THAMES ST.

AMUSEMENTS, LECTURES, ETC.

WHIST and EUCHRE SOCIAL, ST. AUGUSTIN'S HALL, THURSDAY, SEPT. 17

At 8 o'clock. Whist 8 to 10. Dancing 10 to 12. Tickets 25c.

FOR SALE.

Two small Greenhouses including foundations, iron and slate Benches, ventilating Apparatus, hot water piping, and hot water heater; also a lot of Palms, in first class condition. Palms sold in lots of one or more to suit buyers.

APPLY TO J. D. JOHNSTON, 69 MILL STREET.

Ideal for a Home.

The block of land on Broadway and Bedlow avenue, known as the "Civic League Lot," has been divided into house lots and is offered for sale at very low prices.

Land is all graded, high and dry, insuring dry cellars. Splendid views. Right on the car line. All purchasers are protected by reasonable restriction. A great place to live Can't be beat.

For details and prices apply to

R. W. CURRY, 41 Chapel Street.

PICTURES REFRAMED

Old Frames Regilded.

Fine Imported Prints

WISEMAN, 115 BELLEVUE AVENUE

J. JOSEPH M. MARTIN, MASON CONTRACTOR. 17 Carroll Avenue. Mason Work in all its Branches. Brick Work. Cement Work. Tiling

CHASE & HAZARD, Electrical Contractors. Electrical Construction and Repairs. Bells, Lights, Telephones and Motors. Estimates cheerfully given. Shop: Rear 200 THAMES ST. Res. Tel. 2650. Tel. 2273, Shop.

BOX KITES.

Children can fly them, yet they afford endless amusement to adults as well as to the little folks.

Naval Box Kites for 25c.

Blue Hill Box Kites, for 50c and $1.

A. C. LANDERS & SON, 167 Thames St.

ODD PANTS.

$5, $6, $7 Pants Now Reduced to $4.

25 Per Cent Discount on Rogers Peet Clothing.

A Few Suits Left at $15.00.

JAMES P. TAYLOR, 139 Thames Street.

H. J. Hass, FLORIST AND GARDENER

Fresh Cut Flowers from my Greenhouses every morning. Wedding Bouquets and Funeral Designs a specialty.

Flower Store 196 Thames Street. Greenhouses Almy Street.

The King McLeod Company

It Will Pay You to Help Us Celebrate Our Birthday By Attending Our Big 37th ANNIVERSARY SALE.

It will pay you because we are celebrating the occasion in a big practical way--by selling good, seasonable, dependable merchandise at prices which mean substantial savings on every item.

We have prepared unusual values in every department--styles, qualities and reductions that are far too good to be passed up.

BOSTON STORE.

IDEAS FOR THE FUTURE.

Recreation in the Winter Line Taken Up by Playgrounds Association.

The Recreation Commission held a meeting Wednesday evening, at which Mr. Weller, general secretary of the Playgrounds Association, spoke at some length on the ideas of the playground and the work thereon. He complimented the commission on the excellence of the work done on the playgrounds the past summer and gave some ideas for the future. He also spoke of the efforts now being made in some places to provide recreation in the winter also, a line which is now being taken up by his association, now that the summer playground movement is going well.

Routine matters were attended to and the Rogers High School football squad was given permission to use the Vernon Avenue playground. This meeting will probably be the last for some time, unless bills are to be approved, for the work is well settled.

THE GYPSY BLOWN UP.

Explosion of Yacht a Rare Scene Prepared for Lubin Film Company.

At noon today the Gypsy was blown up off the life saving station, while a big crowd of eager on-lookers stood awed at the rare spectacle of a real yacht being blown to "smithereens." The scene was the climax prepared by the Lubin Film Company in their "movie," which will deal with social and naval life in this city, with a clever drama and love story, of course, mingled.

The explosion of the yacht was indeed a rare scene, not lacking in dramatic feature, for while the operator was grinding away yards and yards of film there came a deep boom and at the same instant the yacht, with Earl Metcalf, the leading man, on board (?), was forever more a mass of wreckage.

Edward Luck, the company's expert, superintended the explosion, and made it thrilling enough for the camera and the spectators. The closing scenes in the picture were taken Wednesday and the company is to depart soon, after a long season spent in Newport among ideal surroundings.

RE-CONSTRUCTION WORK.

Cypress Street, Along With Third, Being Given a New Top.

Three rollers are now pressing down the big mass of stone which is to make the new Third street, and the surfacing roller is waiting its turn at the work. One of the machines is being used to assist the teams of stone over the loose mass, as the haul is proving almost an impossibility for the horses.

Cypress street from Third to Second, along with Third street, is being given a new top, Commissioner Hamilton having decided that the hospital deserves a better approach than the old dirt road which was either deep in mud or deep in dust.

After the re-construction of Third street was well advanced one of the property owners along the way decided that he would build another house. While he had no trouble in starting construction he has had trouble in finally obtaining permission to tear up the street for water, gas and sewer. It was considered that he should have thought of these things before the city began to spend so much money.

IRISH DANCES.

Knights of St. Finbar's Social Featured by a One-Step Contest.

Featured by a one-step contest in which five prize winners were entered, the Knights of St. Finbar gave their ninth annual social in Realty hall Wednesday evening, with one of the largest crowds ever seen there. At various times during the evening there were Irish dances, to which the old-timers responded in numbers, while the hundreds watching cheered them along with an occasional whoop which enlivened matters.

Mr. Michael Cullinane, Jr., the floor manager, who was a busy man all the evening selected Miss Violet Kyle and Messrs. John X. Kerins and James Sullivan as the judges for the one-step contest. The $10 prize was won by Mr. John Harrington and Miss Esther Sweeney, from a field of dancers. Harrington was one of the winners at the beach, but opposed to him on the floor were George Boyle, E. V. Sherman and Joseph McInnis, all beach winners, and Neil Sullivan, another prize winner. In addition to these there were other couples.

Sherman and McInnis were eliminated in an unfortunate manner. The floor was a trifle slippery, and in negotiating a sharp turn both slipped, and were ruled off immediately. Sherman had for his partner Miss Irene Quinn, while McInnis danced with Miss Gladys Hooper of Providence. George Boyle had as partner Miss Rose Prendergast, while Neil Sullivan danced with Miss Margaret McCarthy.

It did not take the judges long to bring the contest down to the finals, in which Harrington opposed Sullivan. The latter received a great amount of applause, but Harrington and Miss Sweeney were dancing so well that the judges soon made their choice.

The assistant floor manager was John Welch, Jr., and the aides Andrew McCarthy, Michael Crowley and Timothy D. Harrington. On the reception committee were John B. Sullivan, William Murphy, James F. Collins, William Murphy, James F. Collins and M. Hanley. The committee of arrangements was composed of John W. Blake, John McCarthy, John F. Hammond, Stephen Lenahan and Michael J. Kelley. McCloskey's orchestra rendered the music for the dancing, which lasted from 9 until 1.

RELIEF FOR FRENCH RESERVISTS' FAMILIES.

Mrs. French E. Chadwick announces the following additional subscriptions for the relief of families of French reservists:

Mrs. Rose B. Dolan	$25.00
Mrs. George P. Wetmore	25.00
Mrs. Cunningham	5.00
Miss C. Ogden Jones	5.00
	$60.00

OFF FOR THE BOSTON PARADE.

Things were rather lively at the depot this morning just before the 8:13 train pulled out, for on it went the Newport delegation to the big parade of the Grand United Order of Odd Fellows in Boston. Canonchet Lodge and the Patriarchs were both well represented by marchers and Mrs. James Bailey went up to represent the Household of Ruth, which also has its annual meeting in Boston at the same time.

TAKEN UNDER ADVISEMENT.

President Asked to Re-Instate Midshipmen Lonergan and Jemail.

A Washington despatch says: President Wilson was asked today to order the re-instatement of Simon J. Lonergan of Nebraska and M. J. Jemail of Rhode Island, who recently resigned from the Naval Academy at the request of officials. Representatives Kinkead of Nebraska and O'Shaunessy of Rhode Island asked for the re-instatement and the President promised to take the cases under advisement.

LOCAL BRIEFS.

—Dr. George L. Wilcox, who left Station.

—Mrs. H. M. Harriman has gone to New York.

—The school flags are making a whole week of it.

—Fishing steamer Spray is hauled out at the shipyard.

—Mr. Charles J. Livingood has gone to New York.

—Judge Darius Baker has gone to Yarmouth, Mass., for a few days.

—Mr. W. P. Thompson has closed his cottage here and gone to New York.

—The supply steamer is loading supplies for the lighthouses in this district.

—There was another big exodus of Jamestown summer residents this morning.

—The Postal Clerks have made arrangements to have their ball on Thanksgiving evening, November 26.

—Ensign W. S. Davidson has been detached from torpedo boat destroyer Fanning and ordered to the Dolphin.

—Dr. George S. Wilcox, who left Jamestown Tuesday in his power boat Eleanor, arrived at New York Wednesday.

—Officer Coggeshall rendered first relief to the sick today, when he sent a newsboy from the General to the hospital for treatment.

—Mr. J. S. L. Wharton and family closed their summer home, "Clingstone," at Jamestown today and sailed for Philadelphia in motor yacht Vega.

—Deputy Commissioner Luth, while looking around Providence Tuesday, found a fisherman who had a dozen short lobsters. Total cost $83.50; paid.

—The Camp Fire Boys' Club at its meeting Wednesday evening elected the following officers: President, John Shreenan; manager, Edward Shreenan; treasurer, William McGough.

—Naval oil tank steamer Arethusa, Captain Kennedy, has arrived and is anchored off Jamestown. This is the first visit of the Arethusa north in a long time, as she has been supplying the ships off Vera Cruz.

—The ordinance of baptism was administered at the beach this morning to two candidates. The service was held on the piazza of the private bath houses and was participated in by the immediate friends of those most directly concerned.

—Dr. William Burdick, and family of Baltimore are guests of Dr. Burdick's parents, Mr. and Mrs. E. S. Burdick, on Division street. Incidentally, Dr. and Mrs. Burdick are celebrating the twentieth anniversary of their marriage.

—The military carnival at the Naval Training Station Labor day netted $2,300 to the fund, which will be used to assist in supporting the Army and Navy Young Men's Christian Association in this city and for the benefit of the families of enlisted men.

—Mrs. Elizabeth Brown announces the marriage, Wednesday evening, of her daughter, Anita Bertha, to Mr. Edward B. Ayler, Jr., of Portsmouth. The ceremony was performed by Rev. Stanley C. Hughes, rector of Trinity Church, in the rectory, in the presence of the immediate relatives of the couple.

—Wednesday, while Officer Coggeshall was investigating the cause of the still alarm, an automobile coming up Thames street turned into Washington square. Instead of going to the south of the peg post, the chauffeur deliberately drove over it, but he was a careful driver and did not hit it.

—The old marine boiler, which was rolled through the streets and installed in the temporary power house at the naval hospital, is now on another journey, the regular power house being in position to give service. A working party from the Training Station is rolling the boiler across the hospital lands and in due

—The police did nothing this morning to help the newspapers fill up, but Officer Grinnell was in from Tiverton with two youths, aged about 11 years each, charged with breaking into a car of the New York, New Haven & Hartford road and larceny therefrom. They agreed that they had taken some baked beans and had eaten five cans. They were placed on probation.

—About 12:30 this noon, in front of James H. Drury & Co.'s store, a man attempted to cross Thames street at the same time that an automobile attempted to go over the same section of pavement, with results which may be anticipated. The man was able to pick himself up and leave the danger spot, and it is presumed that he escaped serious injury, but it did him no good.

—To accommodate those who wish to witness the athletic contests at Fort Adams Friday a special boat will leave the Government Landing at 9:15, taking all who desire to attend. The tent-pitching contests will be especially interesting, as there is rarely an opportunity here to see such operations, and the base ball game between Fort Adams and Fort Greble is expected to be worth seeing.

—The departure of a number of members of the Outer Fountain Fishing Club in Captain Champion's launch Wednesday gave rise to a rumor that the club had resumed fishing. On inquiry it was learned that it has not—yet—but probably will later. It was a social trip. If the Outer Fountain did not go out others did and had some luck in fishing. They say the tautog are biting nice, but the little mackerel are rather uncertain.

—Mr. J. K. Sullivan resumed his old job of street commissioner this morning, when work was started to cover the dirt part of Sullivan's wharf with an asphalt surface, similar to that on Bellevue avenue and Broadway. There was a good deal of clearing away to do and then the crushed stone went on. Mr. Sullivan has a small steam roller to roll the asphalt top. He has the spiled section of the wharf covered with granolithic, which has stood well.

JEWISH NEW YEAR.

Most Solemn Season of Religion Begins Next Sunday Evening.

The feast of Rosh Hashanah or New Year's day, which inaugurates the most solemn season of the Jewish religious year, begins next Sunday evening and continues until sundown Tuesday. This holiday opens the Jewish calendar year 5675.

The observance of this day as a holy season is commanded in two passages of the Pentateuch, Leviticus xxiii: 24, and Numbers xxix: 1. In neither passage is there any specific command as to how the day is to be observed beyond the injunction to blow the trumpet, to hold a holy convocation and to engage in no service occupation.

It is to be noted that Rosh Hashanah is the first day in the new moon of the seventh month of Tishri. The new moon was always observed as a holy season by the Jews of old and the seventh month was a particularly holy month, just as the seventh day was the holy day of the week. Hence the seventh month was invested with a significance of far holier import than the other new moon days of the year. This is probably the reason why Rosh Hashanah has become the holiest and most important festival of the Jewish calendar.

During the morning service Monday and Tuesday the shofar will be blown. The shofar is an instrument made from a ram's horn and the injunction to blow it on this day was to call the people to remembrance before the Lord. This ceremony of blowing the shofar is now the central feature of the elaborate religious service. The sound of the shofar is to arouse the Hebrews to their shortcomings and their duties in which they may have failed. The day is called on this account, "Yom Hazikaron," the day of memorial.

It is also asserted that on this day God weighs men's actions in the scale of justice. For this reason another designation of the day, "Yom Naddin," the day of judgment. Presuming that the fate of every Israelite is written down on that day, the Jews therefore devoutly pray, "Write us, O God, in the book of life." The days intervening between New Year's and the day of atonement are called the 10 days of the penitence, during which the opportunity is offered to reflect finally on the wrongs done during the year. If the repentance is sincere forgiveness is gained on the culminating day of the holy season, "The Day of Atonement."

Rosh Hashanah days are days of paramount significance in the religious life of the Jew, and they are very strictly observed. Almost every Jew will repair to his house of worship and almost every business enterprise owned by a Hebrew will be closed the two days.

The New Year's days in the passing of centuries have become the embodiment of great religious ideas of divine justice and human responsibility. As the beginning of the Jewish religious year it emphasizes the uniqueness of the Jewish people, who are not ushering in the new year with feasting and drinking, but with worship and penitence.

GRAND AND PETIT JURORS SUMMONED.

The clerk of courts having called on the city clerk for 13 grand and 22 petit jurors for the coming session, City Sergeant Mumford has the following notices to serve:

Grand jurors, to report Monday, October 5, at 11:15 a. m.—Arthur H. Popple, Edward J. O'Hara, William B. Gardner, Francis S. Barker, Harold A. Peckham, Charles A. Yates, George Roderick, J. Herman Greene, Peter Johnson, James J. Rooney, J. Henry Cremin, Adam Ehrhardt, Axel J. Anderson.

Petit, to report Wednesday, October 7, at 9:30 a. m.—Edward A. Hassard, Samuel C. Burns, David Booth, Matthew F. Sullivan, John W. Blake, Richard E. Adams, William J. Chambers, Parker L. Thurston, Patrick J. Sullivan, Thomas E. Morgan, Benjamin T. Langley, Michael E. Sullivan, Henry Bishop, Leon A. Tabbutt, Joseph T. Howard, Harry A. Hayward, John J. Buckley, Mortimer D. Sullivan, Harold P. Arnold, William H. Lawton, John P. Preece, Antonio G. Farretti.

FISH SHIPMENTS.

Tuesday 393 barrels of fish were shipped to New York on the boat and Wednesday night almost as many went. The Fisheries Company sent 125 barrels of scup and from Block Island came 214 barrels of various sorts of fish for New York. There was a big shipment of bluefish in the lot. Today Point Judith sent in 8 barrels of mixed fish. F. W. Lawton contributed 5, of which 1 was mackerel, and the Little Bill had 1 barrel. Wednesday the Home Guard Fishing Company went out in dories after mackerel but some one must have dropped the mackerel a line, for they were not there.

HOTTEST OF THREE HOT DAYS.

This is the hottest of three consecutive hot days, following a week of frigid weather. It feels hotter than it is, as many are wearing clothes suited for the Arctic blasts of last week. The mercury at the News office went up to 78 at noon today, starting at 64 at 8 o'clock, both high marks. Then the wind shifted from northwest to southwest and it began to grow a trifle cooler, dropping to 75 at 2:30. This was high-water-mark day for the thermometer at Wright & Hay's on Washington square. The mercury reached the 132 mark in the sun, and if anything it felt hotter than the thermometer showed.

ADVANCE SHOWING OF

EARLY AUTUMN MILLINERY.

A most attractive collection of Natty Hats, particularly adapted for present wear—correct ideas that will place you in touch with the authentic style trend for Fall.

Smart, becoming Hats, simply trimmed in especially taking designs.

Approved models of black velvet, maline and velvet as well as velvet and satin in black, and black and white effects.

Marked $1.49, $1.98, $2.98, $3.98 and $4.98.

DOWNING'S, 191-3 Thames St.

AMUSEMENTS, LECTURES, ETC. AMUSEMENTS, LECTURES, ETC.

THURS., FRI., SAT. AN ALL STAR BILL.

OPERA HOUSE

MARY PICKFORD —IN— HEARTS ADRIFT.

MARIMBA BAND

MASCAGNIS Whirlwind Dancers.

HAMMOND and FORRESTER

LANE, PLANT & TIMMONS, RATHSKELLAR TRIO.

MATINEE 10-20c. EVENING 10-15-25c. Phone 754.

SUNK OFF AFRICA COAST.

Officer of British Cruiser Highflyer Tells of Wreck of Kaiser Wilhelm.

LONDON, Sept. 17.—An officer of British cruiser Highflyer has given the following account of the sinking of the North German Lloyd trans-Atlantic liner Kaiser Wilhelm der Grosse, off the coast of Africa the latter part of August, by the cruiser:

"While we were coaling at Las Palmas, Canary Islands, we heard that two colliers had left for Rio de Oro, West Africa. We followed and sighted the Kaiser Wilhelm der Gross within 90 miles of Rio de Oro, with colliers alongside. We opened fire at 3:10 o'clock and finished at 4:45. The Kaiser Wilhelm sank at 5:10. Our Lyddite shells soon settled things. Our ship was struck 10 times."

PAYMENT OF ONE PER CENT.

American Express Sompany Declares Quarterly Dividend.

NEW YORK, Sept. 17.—The American Express Company declared today a quarterly dividend of one per cent a reduction of half per cent from last quarter.

THE MIANETUCK SEMI-FINALS.

No matches were played in the Mianetuck Tennis Club's women's tournament this morning, but at 3:30 this afternoon the finals in doubles will be started, between Miss Dorman Weaver and Miss Julia Brown. In the semi-finals Wednesday afternoon Miss Weaver defeated Miss Marian G. Dowling in a sharply contested three-set match. Miss Dowling took the first set after deuce had been called, and Miss Weaver the next two, each at 6-4, her cuts being largely responsible for her victory.

COMMENCING TUESDAY.

Small Ducks to broil, each	65c
Lamb Chops, per lb.	.25
Rib Steaks - -	.2
Pork Chops - -	.22
Sirloin Steaks -	35c
Rolled Corned Beef	14c

H. F. ROONEY, 251 THAMES ST.

NEW FALL RUGS.

Beautiful patterns just out this season in Axminster.

Size 9x12, Price $22.50

Size 8³x10⁶ Price $22.00

No trouble to show you. We have sixty large size rugs on our rug track, first floor Come in today.

WALSH BROS., 220-222 THAMES ST.

To the Man

Who is looking for a small sized thin watch that will keep time to within thirty seconds a week, we recommend the 12 size HAMILTON.

$40 in the best gold filled case.

BLAINE, 246 THAMES STREET.

New Line WALL PAPER.

Furniture Recovered.

Mattresses Made Over.

Joseph Graham, Interior Decorator, 63-79 SPRING STREET.

"Meet Me at Barney's."

YOUR PIANO

Should be tuned by a competent workman. We have 3 such men under regular employment.

Our prices.

To tune Upright Piano	$2.50
To tune Grand Piano	$3.00
To tune Square Piano	$1.75

Special rates by Year. Phone 935.

Barney's Music Store.

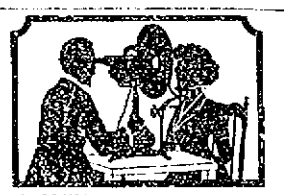

A Skillful Examination of Your Eyes

At this establishment cannot fail to reveal the real cause of your not seeing well—and not to see proper means your eyes needs attention.

As specialists in correcting Errors of Refraction of the eyes Glasses prescribed and made by me will give you perfect vision.

F. W. FUTMAN, O. D., 118 Spring St.

Office Hours 9 A. M. to 8 P. M. Telephone 185.

THE NEWPORT JOURNAL AND WEEKLY NEWS, Is Especially Adapted for Mailing.

AMUSEMENTS, LECTURES, ETC.

WHIST and EUCHRE SOCIAL, ST. AUGUSTIN'S HALL, THURSDAY, SEPT. 17

At 8 o'clock. Whist 8 to 10. Dancing 10 to 12. Tickets 25c.

FOR SALE.

Two small Greenhouses including foundations, iron and slate Benches, ventilating Apparatus, hot water piping, and hot water heater; also a lot of Palms, in first class condition. Palms sold in lots of one or more to suit buyers.

APPLY TO J. D. JOHNSTON, 69 MILL STREET.

Ideal for a Home.

The block of land on Broadway and Bedlow avenue, known as the "Civic League Lot," has been divided into house lots and is offered for sale at very low prices.

Land is all graded, high and dry, insuring dry cellars. Splendid views. Right on the car line. All purchasers are protected by reasonable restriction. A great place to live Can't be beat.

For details and prices apply to

R. W. CURRY, 41 Chapel Street.

PICTURES REFRAMED

Old Frames Regilded.

Fine Imported Prints

WISEMAN, 118 BELLEVUE AVENUE

J. JOSEPH M. MARTIN, MASON CONTRACTOR.

17 Carroll Avenue. Mason Work in all its Branches. Brick Work. Cement Work. Tiling

CHASE & HAZARD, Electrical Contractors.

Electrical Construction and Repairs, Bells, Lights, Telephones and Motors. Estimates cheerfully given. Shop: Rear 200 THAMES ST. Res. Tel. 2050. Tel. 2273. Shop.

BOX KITES.

Children can fly them, yet they afford endless amusement to adults as well as to the little folks.

Naval Box Kites for 25c.

Blue Hill Box Kites, for 50c and $1.

A. C. LANDERS & SON, 167 Thames St.

ODD PANTS.

$5, $6, $7 Pants Now Reduced to $4.

25 Per Cent Discount on Rogers Peet Clothing.

A Few Suits Left at $15.00.

JAMES P. TAYLOR, 138 Thames Street.

H. J. Hass, FLORIST AND GARDENER

Fresh Cut Flowers from my Greenhouses every morning. Wedding Bouquets and Funeral Designs a specialty.

Flower Store 196 Thames Street. Greenhouses Almy Street.

The King McLeod Company

It Will Pay You to Help Us Celebrate Our Birthday By Attending Our Big 37th ANNIVERSARY SALE.

It will pay you because we are celebrating the occasion in a big practical way—by selling good, seasonable, dependable merchandise at prices which mean substantial savings on every item.

We have prepared unusual values in every department—styles, qualities and reductions that are far too good to be passed up.

BOSTON STORE.

LIEGE ABANDONED.

Officially Admitted in Berlin That Germans Have Left City.

LONDON, Sept. 17.—A Rome despatch to the Exchange Telegraph Company states that it is officially admitted in Berlin that the Germans have abandoned Liege.

SUMMONED FROM EAST PRUSSIA.

Von Hindenburg to Take Command of Forces in Western Area.

COPENHAGEN, via London, Sept. 17.—General Von Hindenburg, who has been directing the German forces in East Prussia, has been urgently summoned from East Prussia to take command of a division in the western area, according to a message received here from Stockholm.

RUSSIA'S VIEW.

Declares Italy Should Take Trent and Trieste Now or Never.

ROME, via Paris, Sept. 17.—The Giornale D'Italia quotes the Petrograd newspaper Birgewja Viedomosty as saying that it reflects the view of the Russian government in declaring that Italy must take Trent and Trieste now, with its own arms, or never, for if the triple entente is victorious it is not probable that they will indemnify Italy by giving her those provinces as a reward for mere neutrality. Armed intervention by Italy, the Russian newspaper is quoted as saying, would be most useful at the present moment to assist Russia in the campaign against both Austria and Germany.

INVESTIGATION TO BE MADE.

Explosive Bullets Found in Captured Austrian Fortifications.

PETROGRAD, Sept. 17.—The general headquarters of the Red Cross announces that it has been informed by telegraph by its representative with the First Russian regiment at the front that when Austrian fortifications have been captured quantities of explosive bullets, packed in special parcels and labelled, have been found. It is also charged that explosive missiles have been used by the Austrians. The general headquarters of the Red Cross has been requested by its representative to send into the field a commission to investigate the charges.

WILL SAIL NORTHWARD TODAY.

Battleship New York Ordered Home from Vera Cruz.

VERA CRUZ, Sept. 17.—United States battleship New York has been ordered home and will sail northward today.

MONEY AND STAMPS STOLEN.

Safe in the Holden Postoffice Blown and Robbed.

BOSTON, Sept. 17.—The safe in the Holden postoffice was blown and $45.27 in cash and money orders and $959 in stamps stolen during the night, according to a report received by the postoffice inspectors from Postmaster Moore of that town today. This is the second postoffice robbery in Worcester county within a week.

LOCAL BRIEFS.

—Mrs. Marshall Field is guest of Mrs. Slater at "Hopedene."

—Mr. E. H. James of Milton, Mass., is visiting Mr. and Mrs. Howard G. Cushing at "The Ledges."

—Mr. and Mrs. George Gano of Denver, Col., are guests of Lieutenant Colonel and Mrs. George F. Landers at Fort Adams.

—Colonel and Mrs. H. Anthony Dyer, who are guests of Senator and Mrs. R. Livingston Beeckman at "Land's End," recently returned from Europe.

—The committee on new Clark school at a meeting Wednesday evening with Superintendent Lull went over the ideas as to the new building, to start the plans tentatively. Architect Weaver was present with sketches, to give the committee something from which to work.

—The Rhode Island Citizens' Historical Society will hold its first autumn outing in this city Saturday. The party will come from Providence on steamer New Shoreham, arriving about 11 o'clock, and will be given a reception at the museum of the Newport Historical Society, after which various points of historic interest will be visited.

—This morning a tire came off a rear wheel of one of Mr. J. P. Sullivan's sand carts, the wheel collapsed and there was a blockade at the foot of Mill street on Thames. It looked bad, but some engineering and the Good Samaritan disposition of one of Mr. B. M. Anthony's drivers, who loaded the sand into his wagon, soon relieved the situation.

—At the Newport Yacht Club Wednesday evening there was another good-sized gathering for the weekly ladies' night, seventeen tables being occupied by the whist and pinochle players. The prizes in the whist competition were awarded to Miss Weiss, Miss Olive Easton, Karl B. Squires and Mr. Perkins, and those for the pinochle games to Miss Clara Farmer, Mrs. Charles Wood, Edward Wilson and Charles Rockefeld.

—Mr. Robert Dunn, whose arrest by the French authorities and detention in Paris was noted in Wednesday's Daily News, has a long story in the Boston Globe, written from Paris August 25, and delayed by censor, in which he tells of the retreat of the British forces from Belgium to France, of which he was an eye-witness. The letter gives details of the army's movements and incidents connected with the march which have not been published elsewhere.

—Mr. and Mrs. Cornelius Vanderbilt and their children, Mr. and Mrs. Charles M. Oelrichs, Mr. and Mrs. Leonard M. Thomas and Mr. and Mrs. Harry L. Oelrichs sailed from England today on steamship Olympic for New York. Mrs. Vanderbilt and her children have been in the south of Europe and had difficulty in reaching England on account of the war. Mr. and Mrs. Oelrichs, Mr. and Mrs. Thomas and Mr. and Mrs. Harry L. Oelrichs have been in England since early summer.

—The new flagpole recently made at the shipyard has been taken to St. George's School and will be erected, perhaps Friday, to be ready when the term opens. It is 75 feet high and a substantial one. It had been ordered and was made, but not painted, when lightning struck the other pole, putting it out. The new pole was ordered, not in expectation of the lightning striking, but to have a larger pole to suit the increased size of the school.

SENATE RESENTS ALL CRITICISM.

Intense Feeling Aroused by Articles in Magazines and Newspapers.

Absentees Condemned—Burton's Valuable Knowledge of the River and Harbor Bill.

(Washington correspondence of the News).

WASHINGTON, Sept. 16.—There is nothing that will arouse more intense feeling among Senators than to have severe criticisms passed upon them in magazine articles or in newspaper articles and editorials. Sometimes newspaper men, who have been appointed to public office, have found it difficult to secure confirmation because the Senate had some sore spots and brought forth criticisms of the newspaper man when he was in editorial position or correspondent.

And yet it often happens that neither the muckraker nor editorial critic and rarely a Washington correspondent says as bitter things about the Senate as some of the Senators. An example of this happened not long ago during the consideration of one of the trust bills. It was Senator Jones of Washington who made the criticism.

"What the people who have looked down upon us from the galleries during the last few weeks have thought of our deliberations I shall not pretend to say," said the Washington Senator. "I am afraid they have not spoken to the folks at home a very good report. How could they? They know pretty well the situation. The folks at home do not."

Then he went on to show that of the 96 Senators there was an average of less than 20 present at nearly every hour of the day. He took up a whole week and had evidently kept close tab on the number of Senators present at different hours.

Senator Burton of Ohio, according to an Ohio man, "knows better what he knows than any man that ever lived in Ohio." He was referring particularly to the knowledge which Senator Burton has of the river and harbor bill. It is marvelous the amount of knowledge he has concerning every river and harbor and every proposed waterway in the country. His speech on the subject would be a valuable reference book. If anybody ever cared to go through it. Senator Ransdell of Louisiana knows considerable about rivers and harbors, but he is not in it with the Ohio Senator.

Congressman Raker of California has tried to get the House to grant consideration of a bill relating to lands in California. He was questioned by Congressman Mondell of Wyoming, who thought there was too much power lodged in the Secretary of the Interior. "The people of California are perfectly willing to let the secretary fix the royalty," declared Raker.

"They must be liberal folks out there," was the comment of Mondell.

"Well," said Raker, "when you get squeezed you have got to be liberal."

Probably no man in the House is more amusing than Tom Heflin of Alabama, according to the number of times the word "laughter" is injected into one of his funny speeches. It is noticeable, however, that one can scarcely make a good readable story out of Heflin's efforts, for they do not read as well as they sound. It is largely in the manner in which Heflin tells the story that creates amusement in the House.

In this regard the Heflin stories are not like those of John Allen of Mississippi, who was by all odds the greatest humorist the House has known in a quarter of a century. No one could tell a story like Allen and make it as funny as Allen, but yet those stories can be repeated today and will cause a great deal of amusement. There are not many men in Congress now who served with John Allen, but the memory of him still remains.

The theory of the republic of the United States is that the people rule and that the representatives in Congress carry out their will. The practice is that a few men in Congress get together and do all the important work and that the others vote for it when the time comes. Take the special war revenue bill. Two men, the Secretary of the Treasury and the chairman of the ways and means committee drew up the provisions of the bill and the representatives of the people had little to do with it. Probably it is just as well, for no one can tell what kind of a bill the 435 members would have put forth if they had their way.

Looking down from the press gallery the other day a veteran member of the Washington correspondents remarked: "Well, there is comparative quiet in the House, I observe. Tom Heflin is not calling a Democrat and Jim Heflin is not calling anybody a liar." This was right after some of the outbreaks when there was ill feeling in the House.

Arthur W. Dunn.

ELECTRIC TOMATOES.

Rays Harnessed for Invigoration of Flowers, Fruit and Vegetables.

[To Boston]

The rays of the mercury vapor electric lamp have been [illegible] recently for the invigoration of flowers, fruit and vegetables by a woman scientist in Dumfries, Miss Dodge, who is engaged in experiments for Professor Priestley on behalf of the board of agriculture.

The most remarkable of Miss Dodge's results [illegible] a plantation of the [illegible] which under this treatment [illegible] much larger crops [illegible] difficulties at present [illegible] the latter.

[illegible] with overhead electric wires [illegible] roads with [illegible] increasing [illegible] Professor Priestley [illegible] the stimulus was actual contact [illegible] the wires [illegible] Miss Dodge [illegible] land under [illegible] has been connected for some days [illegible] with electricity from overhead wires. These wires are suspended from poles about 16 feet high and are charged with electricity from an induction coil.

ESTABLISHED 1848. INCORPORATED 1898.

WELL, HERE WE ARE AGAIN!

Ready To Supply You With Good, Clean Coal During Another Winter.

Never before has our plant been in such complete shape to handle our trade. In the first place, we have been able to secure several thousand tons of Scranton Coal, the best coal mined for domestic use; secondly, our Separator Plant is now a veteran in the business of producing clean coal; and thirdly, our delivery service, consisting of auto-trucks and teams, is in the hands of experienced men who have been with us a number of years.

WE OFFER YOU

Two thousand [2,000] pounds of good clean coal to the ton—not at a cut price—but a price satisfactory to you, and which will accrue us a fair margin of profit.

TRY OUR COAL THIS FALL.

Order a sample ton now, and receive, free, one of those patent stove shovels; there are still a few hundred left.

WE WANT A SHARE OF YOUR TRADE THIS SEASON.

Let us convince you that we are worthy of it, by ordering your coal from us now, and then you will have an opportunity to burn good coal all winter.

NEWPORT COAL COMPANY,

311 THAMES STREET. OPPOSITE POST OFFICE.

I FIT GLASSES PERFECTLY!

Don't Overlook the importance of having Glasses or Spectacles that correctly fit the eyes—to be careless in this respect often brings on serious eye trouble.

Come here for any kind of Lens known to Science; I'll adjust the glasses perfectly to your eyes.

L. N. Vaughan,
Optometrist
104 BROADWAY.

FISHING TACKLE.

We carry a complete line of Rods, Reels, Hooks, Lines and Live Bait for all kinds of salt water fishing.

J. T. O'Connell
89 LONG WHARF.

JUST RECEIVED.
The New Kodak Juniors,
2 Sizes From $7.50 to $11.00
Come in and get a copy of the 1914 KODAK CATALOGUE.
GEORGE H. CHASE, 33-35 Broadway

Glenwood

The Range that "Makes Cooking Easy"

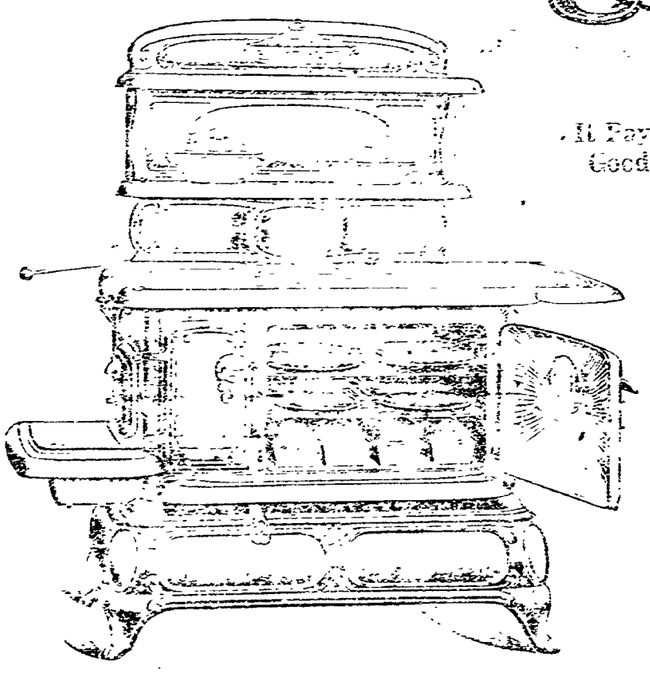

It Pays To Buy Good Things

Don't try to keep house without a Glenwood

Walsh Bros., Newport

TRAVELLERS' DIRECTORY.

Prov., Fall River & Newport S. B. Co.
Commencing Sept. 14.
Steamer leaves Newport for
PROVIDENCE
Week days 8:30 a. m. and 4 p. m. Returning leaves Providence 9:20 a. m. and 4 p. m.
H. E. WINDSOR, Supt.

Steamer New Shoreham
Long Wharf.
Leave for Block Island 11:15 a. m. week days; 11:30 Sundays; leave for Providence 3:30 p. m. daily. Tel. 2754.

HOTELS AND RESTAURANTS.

HOTEL AQUIDNECK.
New Modern Suites with BATHS.
UNDER NEW MANAGEMENT.
Dinner De Luxe Served from 6 to 8:30
Music under personal direction of Prof. Adler.
A. ANTHONY. WM. H. BERGHMAN

SEA VIEW HOTEL
NEWPORT BEACH,
OPEN FOR BUSINESS.
Everything new and up-to-date. Bathing accommodations. Write or call at 136 Spring street. Employment Office. Furnished rooms and light housekeeping. Telephone 9804.
ANTHONY CAPPUCCILLI, Prop.

Clifton House,
115 Bellevue Avenue.
AMERICAN AND EUROPEAN PLAN.
Tel. 9856.
C. O. BERGHMAN, Prop.

JAMESTOWN HOTELS.

DR. BATES SANATORIUM,
JAMESTOWN, RHODE ISLAND.
READ THIS.
On and after this date, until further notice, reduced rates will be given at Mineral Springs, Jamestown, R. I.
Gas, steam heat, electricity, commodious sun parlors.
Open all the year.

Thorndike Hotel,
Jamestown, R. I.
Open June to October 1st.
P. H. HORGAN, Prop'r.

SUMMER RESORTS.

Lyman's
Ye Sakonnet Inn,
SAKONNET, R. I.
Why Suffer With the Heat in the City?
The Clams, Fish and Lobster right out of the ocean. The only place.
GOOD ROADS ALL THE WAY.
A twenty-five mile run without dust or mud over the finest roads in Rhode Island and Massachusetts. A sea-food dinner worth a 100-mile trip—is why so many motorists select Sakonnet to dine on the porches overlooking the ocean. Clams, Lobsters, Tautog, Bass, Chickens, Ducks, etc. Come or telephone Sakonnet.

NOTICE!
This is the time to Spray Elm Trees for the Elm Leaf Beetle. All orders promptly attended to.
Oscar Schultz,
18 Broadway.
Tel. 151.

THE NEWPORT JOURNAL
AND WEEKLY NEWS
Is Especially Adapted for Mailing.

TRAVELLERS' DIRECTORY.

JAMESTOWN & NEWPORT FERRY CO.
FOOT OF MILL STREET.
In Effect Sept. 8, 1914.
Subject to Change Without Notice.
Connecting with Sea View R. R., to Narragansett Pier, Wakefield, Wickford, East Greenwich, Rocky Point and Providence.
In Effect Sept. 8, 1914.
Leave Newport for Jamestown and Saunderstown—6:30, 7:30, 8:30 mail, 9:25, 10:30 mail, 11:30, a. m., 12:30, 1:30, 2:30 mail, 3:30, 4:30, 5:30 mail, a6:30, 7:30, 8:30, b9:30, b11:00 p. m.
Leave Jamestown for Newport—6:00, 7:05, 8:00, 9:00 mail, 10:00, 11:00, a. m., 12:00 m. mail, 1:00, 2:00, 3:00 mail, 4:00, 5:00, 6:00 mail, 7:00, 8:20, b9:20, b10:30 p. m.
Leave West Jamestown for Saunderstown—7:05, 8:05, 9:05, 10:05, 11:05, a. m., 12:05, 1:05, 2:05, 3:05, 4:05, 5:05, 6:05, c7:05 p. m.
Leave Saunderstown for West Jamestown—7:30, 8:30, 9:30, 10:30, 11:30 a. m., 12:30, 1:30, 2:30, 3:30, 4:30, 5:30, 6:30, c7:35 p. m.
a. Last trip through from Newport to Saunderstown till Sept. 30, then 5:30. The 8:30 P. M. week days and the 9:30 p. m. Sunday stop at Long Wharf to connect with New York boat.
b. Saturday nights only after Sept. 26.
c. Discontinued after Sept. 30.
Subject to change without notice.
N. Y. N. H. H. R. R. Office on Jamestown Wharf. Close at 7 P. M. Telephone 242 R. Tickets and Staterooms to all points.
WILLIAM B. GILL, General Manager.

BATTALION DRILL
—AND—
BAND CONCERT,
TRAINING STATION
Wednesday Afternoon,
3 O'CLOCK
Cars leave Washington square on hour and half hour.

THE NEW ENGLAND STEAMSHIP CO.
TO NEW YORK
Fall River Line.
STEAMERS
COMMONWEALTH and PRISCILLA.
Lv. Long Wharf, Newport, daily 9:25 P. M., due New York 7:00 A. M.
Meal service a la carte.

Wickford Line.
STEAMER GENERAL
Lv. NEWPORT, LONG WHARF,
(Week Days Only.)

Lv Newport (L'g wh)	Due New York (G.C.Ter.)	Lv New York (G.C.Ter.)	Due Newport (L'g wh)
10:00 a. m.	4:11 p. m.	12:00 n't	7:20 a. m.
1:05 p.m.	7:11 p.m.	4:41 a.m.	12:50 noon
4:05 p.m.	11:24 p.m.	1:02 a.m.	3:55 p.m.
7:15 p.m.	*d7 a.m.	a1:02 p.m.	a3:45 p.m.
		sb 1:08 p.m.	sb 7:00 p.m.
		5:33 p.m.	11:05 p. m.

SUNDAYS ONLY.
12:00 n't 7:15 a. m.
* Except Mondays.
d New London (Norwich) Line.
a Except Saturdays.
s Saturdays only.
b Will not run July 4 or Sept. 25.

Tickets, etc., at City ticket office 320 Thames St, and at Wharf office, C. G. Gardner, Agent, Newport, R. I.

LIEGE ABANDONED.

Officially Admitted in Berlin That Germans Have Left City.

LONDON, Sept. 17.—A Rome despatch to the Exchange Telegraph Company states that it is officially admitted in Berlin that the Germans have abandoned Liege.

SUMMONED FROM EAST PRUSSIA.

Von Hindenburg to Take Command of Forces in Western Area.

COPENHAGEN, via London, Sept. 17.—General Von Hindenburg, who has been directing the German forces in East Prussia, has been urgently summoned from East Prussia to take command of a division in the western area, according to a message received here from Stockholm.

RUSSIA'S VIEW.

Declares Italy Should Take Trent and Trieste Now or Never.

ROME, via Paris, Sept 17.—The Giornale D'Italia quotes the Petrograd newspaper Birgewja Viedomosty as saying that it reflects the view of the Russian government in declaring that Italy must take Trent and Trieste now, with its own arms, or never, for if the triple entente is victorious it is not probable that they will indemnify Italy by giving her those provinces as a reward for mere neutrality. Armed intervention by Italy, the Russian newspaper is quoted as saying, would be most useful at the present moment to assist Russia in the campaign against both Austria and Germany.

INVESTIGATION TO BE MADE.

Explosive Bullets Found in Captured Austrian Fortifications.

PETROGRAD, Sept. 17.—The general headquarters of the Red Cross announces that it has been informed by telegraph by its representative with the First Russian regiment at the front that when Austrian fortifications have been captured quantities of explosive bullets, packed in special parcels and labelled, have been found. It is also charged that explosive missiles have been used by the Austrians. The general headquarters of the Red Cross has been requested by its representative to send into the field a commission to investigate the charges.

WILL SAIL NORTHWARD TODAY.

Battleship New York Ordered Home from Vera Cruz.

VERA CRUZ, Sept. 17.—United States battleship New York has been ordered home and will sail northward today.

MONEY AND STAMPS STOLEN.

Safe in the Holden Postoffice Blown and Robbed.

BOSTON, Sept. 17.—The safe in the Holden postoffice was blown and $45.27 in cash and money orders and $959 in stamps stolen during the night, according to a report received by the postoffice inspectors from Postmaster Moore of that town today. This is the second postoffice robbery in Worcester county within a week.

LOCAL BRIEFS.

—Mrs. Marshall Field, is guest of Mrs. Slater at "Hopedene."

—Mr. E. H. James of Milton, Mass., is visiting Mr. and Mrs. Howard G. Cushing at "The Ledges."

—Mr. and Mrs. George Gano of Denver, Col., are guests of Lieutenant Colonel and Mrs. George F. Landers at Fort Adams.

—Colonel and Mrs. H. Anthony Dyer, who are guests of Senator and Mrs. R. Livingston Beeckman at "Land's End," recently returned from Europe.

—The committee on new Clark school at a meeting Wednesday evening with Superintendent Lull went over the ideas as to the new building, to start the plans tentatively. Architect Weaver was present with sketches, to give the committee something from which to work.

—The Rhode Island Citizens' Historical Society will hold its first autumn outing in this city Saturday. The party will come from Providence on steamer New Shoreham, arriving about 11 o'clock, and will be given a reception at the museum of the Newport Historical Society, after which various points of historic interest will be visited.

—This morning a tire came off a rear wheel of one of Mr. J. P. Sullivan's sand carts, the wheel collapsed and there was a blockade at the foot of Mill street on Thames. It looked bad, but some engineering and the Good Samaritan disposition of one of Mr. B. M. Anthony's drivers, who loaded the sand into his wagon, soon relieved the situation.

—At the Newport Yacht Club Wednesday evening there was another good-sized gathering for the weekly ladies' night, seventeen tables being occupied by the whist and pinochle players. The prizes in the whist competition were awarded to Miss Weiss, Miss Olive Easton, Karl B. Squires and Mr. Perking, and those for the pinochle games to Miss Clara Farmer, Mrs. Charles Wood, Edward Wilson and Charles Rocheford.

—Mr. Robert Dunn, whose arrest by the French authorities and detention in Paris was noted in Wednesday's Daily News, has a long story in the Boston Globe, written from Paris August 28, and delayed by censor, in which he tells of the retreat of the British forces from Belgium to France, of which he was an eye-witness. The letter gives details of the army's movements and incidents connected with the march which have not been published elsewhere.

—Mr. and Mrs. Cornelius Vanderbilt and their children, Mr. and Mrs. Charles M. Oelrichs, Mr. and Mrs. Leonard M. Thomas and Mr. and Mrs. Harry E. Oelrichs sailed from England today on steamship Olympic for New York. Mrs. Vanderbilt and her children have been in the south of Europe and had difficulty in reaching England on account of the war. Mr. and Mrs. Oelrichs, Mr. and Mrs. Thomas and Mr. and Mrs. Harry E. Oelrichs have been in England since early summer.

—The new flagpole recently made at the shipyard has been taken to St. George's School and will be erected, perhaps Friday, to be ready when the term opens. It is 75 feet high and a substantial one. It had been ordered and was made, but not painted, when lightning struck the other pole, putting it out. The new pole was ordered, not in expectation of the lightning striking, but to have a larger pole to suit the increased size of the school.

SENATE RESENTS ALL CRITICISM.

Intense Feeling Aroused by Articles in Magazines and Newspapers.

Absentees Condemned—Burton's Valuable Knowledge of the River and Harbor Bill.

(Washington correspondence of the News).

WASHINGTON, Sept. 10.—There is nothing that will arouse more intense feeling among Senators than to have severe criticisms passed upon them in magazine articles or in newspaper articles and editorials. Sometimes newspaper men, who have been appointed to public office, have found it difficult to secure confirmation because the Senate had some sore spots and brought forth criticisms of the newspaper man when he was in an editorial position or correspondent.

And yet it often happens that neither the muckraker nor editorial critic and rarely a Washington correspondent says as bitter things about the Senate as some of the Senators. An example of this happened not long ago during the consideration of one of the trust bills. It was Senator Jones of Washington who made the criticism.

"What the people who have looked down upon us from the galleries during the last few weeks have thought of our deliberations I shall not pretend to say," said the Washington Senator, "I am afraid they have not taken to the folks at home a very good report. How could they? They know pretty well the situation. The folks at home do not."

Then he went on to show that of the 96 Senators there was an average of less than 20 present at nearly every hour of the day. He took up a whole week and had evidently kept close tab on the number of Senators present at different hours.

Senator Burton of Ohio, according to an Ohio man, "knows better what he knows than any man that ever lived in Ohio." He was referring particularly to the knowledge which Senator Burton has of the river and harbor bill. It is marvelous the amount of knowledge he has concerning every river and harbor and every proposed waterway in the country. His speech on the subject would be a valuable reference book, if anybody ever cared to go through it. Senator Bansdell of Louisiana knows considerable about rivers and harbors, but he is not in it with the Ohio Senator.

Congressman Raker of California has tried to get the House to grant consideration of a bill relating to lands in California. He was questioned by Congressman Mondell of Wyoming, who thought there was too much power lodged in the Secretary of the Interior. "The people of California are perfectly willing to let the secretary fix the royalty," declared Raker.

"They must be liberal folks out there," was the comment of Mondell.

"Well," said Raker, "when you get squeezed you have got to be liberal."

Probably no man in the House is more amusing than Tom Heflin of Alabama, according to the number of times the word "laughter" is injected into one of his funny speeches. It is noticeable, however, that one can scarcely make a good readable story out of Heflin's efforts, for they do not read as well as they sound. It is largely in the manner in which Heflin tells the story that creates amusement in the House.

In this regard the Heflin stories are not like those of John Allen of Mississippi, who was by all odds the greatest humorist the House has known in a quarter of a century. No one could tell a story like Allen and make it as funny as Allen, but yet those stories can be repeated today and will cause a great deal of amusement. There are not many men in Congress now who served with John Allen, but the memory of him still remains.

The theory of the republic of the United States is that the people rule and that the representatives in Congress carry out their will. The practice is that a few men in Congress get together and do all the important work and that the others vote for it when the time comes. Take the special war revenue bill. Two men, the Secretary of the Treasury and the chairman of the ways and means committee, fixed up the provisions of the bill, and the representatives of the people had little to do with it. Probably it is just as well, for no one can tell what kind of a bill the 435 members would have put forth if they had their way.

Looking down from the press gallery the other day a veteran member of the Washington correspondents remarked: "Well, there is comparative quiet in the House, I observe. Tom Butler is not calling a quorum and Jim Mann is not calling anybody a liar." This was right after some of the outbreaks when there was ill feeling in the House.

Arthur W. Dunn.

ELECTRIC TOMATOES.

Rays Harnessed for Invigoration of Flowers, Fruit and Vegetables.

[Tit Bits.]

The rays of the mercury vapor electric lamp have been harnessed recently for the invigorating of flowers fruit and vegetables by a woman scientist in Dumfries, Miss Dudgeon, who is engaged in experiments for Professor Priestly, on behalf of the board of agriculture.

The most remarkable of Miss Dudgeon's results so far has been in the application of the rays to tomatoes, which under this treatment give a much larger crop. One of the chief difficulties at present is the cost of the lamps.

The vision of the future among electro-farmers is a country covered with overhead electric wires imparting a stimulus to the crops. These overhead wires have been used already with varying success for increasing the yield of crops, but Professor Priestly found that the electric "stimulus" was actually carried by the wind some considerable distance. Miss Dudgeon has been using galvanized wire netting with a one-half-inch mesh to enclose the land under electric treatment. As much as 40 per cent increase in crops has been obtained by stimulating them with electricity from overhead wires. These wires are suspended from poles about 16 feet high and are charged with electricity from an induction coil.

ESTABLISHED 1848. INCORPORATED 1898.

WELL, HERE WE ARE AGAIN!

Ready To Supply You With Good, Clean Coal During Another Winter.

Never before has our plant been in such complete shape to handle our trade. In the first place, we have been able to secure several thousand tons of Scranton Coal, the best coal mined for domestic use; secondly, our Separator Plant is now a veteran in the business of producing clean coal; and thirdly, our delivery service, consisting of auto-trucks and teams, is in the hands of experienced men who have been with us a number of years.

WE OFFER YOU

Two thousand [2,000] pounds of good clean coal to the ton—not at a cut price—but a price satisfactory to you, and which will accrue us a fair margin of profit.

TRY OUR COAL THIS FALL.

Order a sample ton now, and receive, free, one of those patent stove shovels; there are still a few hundred left.

WE WANT A SHARE OF YOUR TRADE THIS SEASON.

Let us convince you that we are worthy of it, by ordering your coal from us now, and then you will have an opportunity to burn good coal all winter.

NEWPORT COAL COMPANY,

311 THAMES STREET. OPPOSITE POST OFFICE.

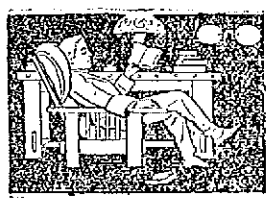

I FIT GLASSES PERFECTLY!

Don't

Overlook the importance of having Glasses or Spectacles that correctly fit the eyes—to be careless in this respect often brings on serious eye trouble.

Come here for any kind of Lens known to Science; I'll adjust the glasses perfectly to your eyes.

L. N. Vaughan,

Optometrist

104 BROADWAY.

FISHING TACKLE.

We carry a complete line of Rods, Reels, Hooks, Lines and Live Bait for all kinds of salt water fishing.

J. T. O'Connell

89 LONG WHARF.

JUST RECEIVED.

The New Kodak Juniors,

2 Sizes From $7.50 to $11.00

Come in and get a copy of the 1914 KODAK CATALOGUE.

GEORGE H. CHASE, 33-35 Broadway

Glenwood

The Range that "Makes Cooking Easy"

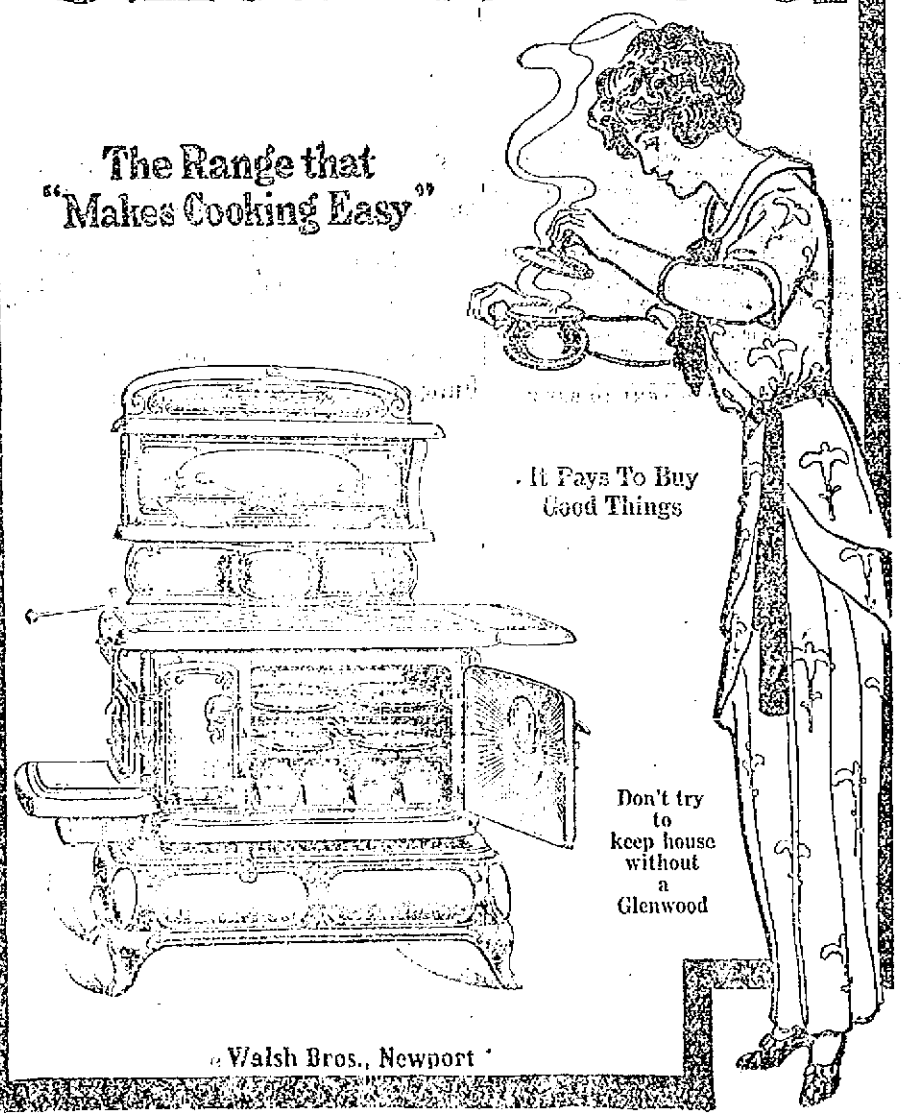

It Pays To Buy Good Things

Don't try to keep house without a Glenwood

Walsh Bros., Newport

TRAVELLERS' DIRECTORY.

Fall River & Newport S. B. Co.

Commencing Sept. 14.

Steamer leaves Newport for

PROVIDENCE

Week days 8:30 a. m. and 4 p.m. Returning leaves Providence 9:20 a. m., and 4 p. m.

H. E. WINDSOR, Supt.

Steamer New Shoreham

Long Wharf.

Leave for Block Island 11:45 a. m. week days; 11:30 Sundays; leave for Providence 5:30 p. m. daily. Tel. 2754.

HOTELS AND RESTAURANTS.

HOTEL AQUIDNECK.

New Modern Suites with BATHS.

SCOTTISH NEW MANAGEMENT.

Dinner De Luxe. Served from 6 to 8:30

Music under personal direction of Prof. Adler.

A. ANTHONY. WM. H. BERGHMAN

SEA VIEW HOTEL

NEWPORT BEACH,

OPEN FOR BUSINESS.

Everything new and up-to-date. Bathing accommodations. Write or call at 146 Spring street. Employment Office. Furnished rooms and light housekeeping. Telephone 9801.

ANTHONY CAPPUCCILLI, Prop.

Clifton House,

315 Bellevue Avenue.

AMERICAN AND EUROPEAN PLAN.

Tel. 9806.

C. O. BERGHMAN, Prop.

JAMESTOWN HOTELS.

DR. BATES SANATORIUM,

JAMESTOWN, RHODE ISLAND.

READ THIS.

On and after this date, until further notice, reduced rates will be given at Maplewood, Jamestown, R. I.

Gas, steam heat, electricity, commodious sun parlors.

Open all the year.

Thorndike Hotel,

Jamestown, R. I.

Open June to October 1st.

P. H. HORGAN, Prop'r.

SUMMER RESORTS.

Lyman's Ye Sakonnet Inn,

SAKONNET, R. I.

Why Suffer With the Heat in the City?

The Clams, Fish and Lobster right out of the ocean. The only place.

GOOD ROADS ALL THE WAY.

A twenty-five mile run without dust or mud over the finest roads in Rhode Island and Massachusetts. A sea-food dinner worth a 100-mile trip—is why so many motorists select Sakonnet to dine, on the porches overlooking the ocean. Clams, Lobsters, Tautog, Bass, Chicken, Ducks, etc. Come or telephone 1723-J Sakonnet.

NOTICE!

This is the time to Spray Elm Trees for the Elm Leaf Beetle. All orders promptly attended to.

Oscar Schultz,

18 Broadway,

Tel. 151.

THE NEWPORT JOURNAL

AND WEEKLY NEWS

Is Especially Adapted for Mailing.

TRAVELLERS' DIRECTORY.

JAMESTOWN & NEWPORT FERRY CO.

FOOT OF MILL STREET.

In Effect Sept. 8, 1914.

Subject to Change Without Notice. Connecting with Sea View R. R., to Narragansett Pier, Wakefield, Wickford, East Greenwich, Rocky Point and Providence.

In Effect Sept. 8, 1914.

Leave Newport for Jamestown and Saunderstown—6:30, 7:35, 8:30 mail, 9:30, 10:30 mail, 11:30, a. m., 12:30, 1:30, 2:30 mail, 3:30, 4:30, 5:30 mail, a6:30, 7:30, 8:30, b10.30, b11:00 p. m.

Leave Jamestown for Newport—6:00, 7:05, 8:00, 9:00 mail, 10:05, 11:00, a. m., 12:00m. mail, 1:00, 2:00, 3:00 mail, 4:00, 5:00, 6:00 mail, 7:00, 8:00, b9:00, b10:30 p. m.

Leave West Jamestown for Saunderstown—7:05, 8:05, 9:05, 10:05, 11:05, a. m., 12:05, 1:05, 2:05, 3:05, 4:05, 5:05, 6:05, 07:05 p. m.

Leave Saunderstown for West Jamestown—7:30, 8:30, 9:30, 10:30, 11:30 a. m., 12:30, 1:30, 2:30, 3:30, 4:30, 5:30, 6:30, e7:35 p. m.

a. Last trip through from Newport to Saunderstown till Sept. 30, then 5:30. The 8:30 P. M. week days and the 9:30 p. m. Sunday stop at Long Wharf to connect with New York boat.

b. Saturday nights only after Sept. 30.

e. Discontinued after Sept. 30.

Subject to change without notice.

N. Y. N. H. & H. R. R. Office on Jamestown Wharf. Close at 7 P. M. Telephone 242 R. Tickets and Staterooms to all points.

WILLIAM R. GILL, General Manager.

BATTALION DRILL

—AND—

BAND CONCERT,

TRAINING STATION

Wednesday Afternoon,

3 O'CLOCK

Cars leave Washington square on hour and half hour.

THE NEW ENGLAND STEAMSHIP CO.

TO NEW YORK

Fall River Line.

STEAMERS

COMMONWEALTH and PRISCILLA.

Lv. Long Wharf, Newport, daily 9:25 P. M., due New York 7:00 A. M.

Meal service a la carte.

Wickford Line.

STEAMER GENERAL.

Lv. NEWPORT, LONG WHARF, (Week Days Only.)

Lv Newport (L'g wh)	Due New York (G.C.Ter.)	Lv New York (G.C.Ter.)	Due Newport (L'g wh)
10:00 a. m.	4:11 p. m.	12:00 n't	7:20 a. m.
1:05 p.m.	7:11 p.m.	4:41 a.m.	12:50 noon
4:05 p.m.	11:24 p.m.	10:02 a.m.	3:55 p.m.
7:15 p.m.	*d7 a.m.	a1:03 p.m.	a6:45 p.m.
		ab 1:05 p.m.	ab 7:00 p.m.
		8:33 p.m.	11:05 p. m.

SUNDAYS ONLY.

12:00 n't 7:15 a. m.

* Except Mondays.
d New London (Norwich) Line.
a Except Saturdays.
s Saturdays only.
b Will not run July 4 or Sept. 27.

Tickets, etc., at City ticket office 320 Thames St. and at Wharf office, C. G. Gardner, Agent, Newport, R. I.

GERMAN ARMIES AT BAY ON LONG FRONT.

[Continued from First Page.]

the Aisne the turning movements carried out so successfully on the Marne, and in the present case they have the additional incentive of knowing that, should the German right be again turned, there are no great defensive positions behind the invaders until they reach the River Meuse.

The position of the army of the German crown prince, making its way toward the Stenay gap, remains full of interest. The French army which barred the exit of the crown prince by Toul is still hurrying in pursuit of him.

There is no confirmation of the reported German abandonment of Liege, but it would not be surprising, in the opinion of observers in London, to see the Germans quit Belgium altogether, if there is any truth in the report that the eastern arena of the war has become the decisive position in German eyes, and that Germany will be content, for the present, to maintain a defensive attitude in the west.

Italian and Roumanian activities seem today to point to decisive action in the near future. Should these countries take the field against Austria-Hungary, it is understood here that Russia would have her hands freed and that Germany would be thrown entirely on her own resources to repel the Moscovite hosts thus strongly re-inforced.

Italy seems to have called her reservists to the colors and to be, apparently, on the point of occupying Avlona, in order to safeguard her interests in the Adriatic.

Petrograd reports that the flower of the German corps, detached for service in East Prussia, is again hurrying back to the western front, and Stockholm learns that General Von Hindenberg, flushed with victory against the Russians on the East Prussian frontier, has been urgently summoned to command the western army.

Something of the horrors of modern warfare is indicated by the hesitancy with which the authorities discussed the terrible losses marking the progress of the armies from the Marne to the Aisne. The stories are told with great restraint, but with enough detail to make even military men shudder.

The terribly battered Second Austrian army is safe under the guns of Przemysl, but with the Russians only 19 miles away. Desperate efforts will likely be made to form a junction with the Fourth Austrian army with the idea of re-organizing, with Cracow as the base.

The Russians have crossed the River San and are hammering away at the retreating Austro-German forces. Despite their unprecedented losses, the forces of the Germanic allies seem to retain their fighting organization, and if they gain Cracow they may prevent the Russian right from making a march on Berlin from Warsaw.

The Petrograd military critics express the belief that the Germans, having recognized the strategic unimportance of East Prussian operations, will detach their army from that region and begin a march on Warsaw, thus forestalling a Russian offensive on Berlin from that direction.

The position at Grodek, 16 miles west of Lemberg, occupied by the Russians, is of great natural strength and provides an ideal operating base, and in case of a counter-attack can be easily defended.

The Servians and Montenegrins continuing their campaign in Bosnia and Herzegovnia, are well within these provinces and are optimistically planning a march on Budapest.

TURNING IN ALLIES' FAVOR.

Story of the Battle of Aisne Reported From Soissons.

LONDON, Sept. 17.—Describing the battle of Aisne from Soissons, under date of September 15, evening, the correspondent of the Chronicle says: "The unending, terrific struggle lasted four days and only now may one say victory is turning in favor of the allies. The town of Soissons cannot yet be entered, for it is still raked by artillery and rifle fire, while great columns of smoke mark several points where houses are burning in the centre of the fighting lines, where the allied pontoon corps have been trying to keep the bridges they succeeded in constructing. Men from the front tell me that the combat has been a veritable slaughter and that the unceasing fire of the past four days puts any previous warfare completely in the shade.

"Several crossings were effected Sunday, but the German guns got the range and compelled them to withdraw. Last night, however, the allies brought up heavier guns and these changed the prospect. The British got a battery across the river and the Germans were unable to reach it. The Germans, therefore, moved to another position, from which they compelled the British to retire and leave six guns behind, but German batteries hitherto not locatable were now revealed and under the protection of a heavy bombardment two British batteries got over and planted at the bridge head. Very soon the six guns were recovered and two German batteries captured.

"On the western side the French succeeded in getting over three batteries and a regiment of infantry. About 1,500 prisoners have been taken today.

"I can clearly trace the abandonment, during the last three hours, of a number of German positions by the smoke of their guns moving further over the hills."

REPORTS UNTRUE.

Austrians Who Attempted to Cross the Drina Not Repulsed.

COPENHAGEN, Denmark, Sept. 17, by way of London.—Reports that the Austrians attempted to cross the River Drina with 90,000 men, but were repulsed with great losses, are declared to be untrue from official Austro-Hungarian sources.

REGARDING TERMS OF PEACE.

No News Received That Emperor William Has Replied to America.

WASHINGTON, Sept. 17.—Officials here had no information today concerning published reports from Berlin that Emperor William has replied to the American government's recent inquiry as to the truth of a report that Germany was willing to discuss terms of peace.

Both at the White House and at the State Department no despatch bearing any relation to the question of peace has been received during the last two days. The delay in receiving an answer from the emperor was accounted for here by the fact that the German monarch is in the field with his troops, and possibly the imperial chancellor is awaiting his return to Berlin before drafting a reply on so important a question.

STORY PROVES UNTRUE.

Kronprinz Wilhelm Not Sunk by British Cruiser Lancaster.

NEW YORK, Sept. 17.—A circumstantial story of the sinking of the North German Lloyd liner Kronprinz Wilhelm by British cruiser Lancaster, brought into this port by Pilot McCarthy, on board Norwegian freight steamer Hermod, was proved today to be untrue. McCarthy said that the story had been told to him by Pilot Nichols, who yesterday boarded the warship off the Ambrose Channel lightship. Nichols admitted to newspaper men this afternoon that he had told such a story to McCarthy and several persons. He confessed that he has been romancing.

"There is not one word of truth in the story," said Nichols. "It is perfectly true that I boarded a British cruiser yesterday and gave the men on board her some newspapers. As a matter of fact I do not even know the name of the cruiser. It might have been the Lancaster and it might have been some other warship. I got no news of any kind from the officers and men on board the ship.

"When I returned from the cruiser I told several persons that I had been informed that the Lancaster had met and sunk the Kronprinz Wilhelm. I also said that because I did not wish to appear inquisitive I did not ask the time and place of the sinking. I did not know the story would get to the newspapers."

SEIZED BY BRITISH WARSHIP.

Holland-American Liner Ryndam Brought Into Cork Harbor.

QUEENSTOWN, Sept 17, via London—Holland-American line steamship Ryndam, which sailed from New York September 8 for Rotterdam, was seized by a British warship and brought into Cork harbor today.

FIGHTING ON THE AISNE.

Hottest Attacks Around Soissons. Where British Are Engaged.

LONDON, Sept. 17.—The correspondent of the Times at Paris sends this story of the fighting on the River Aisne: "The enemy has found means to arrest his retreat for the time being and is offering a stubborn resistance on the line which he has prepared strongly for defense. He has received considerable re-inforcements, probably for the Lorraine, where he seems to have abandoned the offensive. The fighting is hottest around Soissons, where the British army is in action.

"Terrible stories are reaching Paris of 30 miles of dead or wounded which encumber the battlefield of the Marne, and the Red Cross is working night and day. At one place it is said that the Germans erected a barrier, six feet high, of corpses, behind which to resist the French. This barrier was carried after a terrific struggle by the French Turcos, leaving 7,500 dead on the battlefield."

BOTH SIDES ABOUT EXHAUSTED.

Russians Stronger Than the Austrians as Regards Artillery.

VIENNA, via Paris, Sept. 17.—Messages from special correspondents in Galicia lay stress upon the numerical superiority of the Russians, whose army divisions are composed of 16 battalions of infantry, with cavalry and artillery and unlimited supplies of ammunition. Especially as regards artillery the Russians are considerably stronger than the Austrians. Austrian soldiers declare that for every 10 Russians killed, 20 came in their places. The Russians' artillery fire, they say, was wonderfully good, but the infantry work was of an inferior kind.

It is anticipated here that there will be a temporary lull in the fighting, as both sides apparently are exhausted. The Viennese Journals of Tuesday are entirely without news of any Austrian fighting.

The wounded continue to arrive in Vienna in great numbers. Eight thousand were brought in Sunday alone. The hospitals and the various public buildings converted into temporary nursing homes are terribly crowded. Ten thousand wounded are being cared for in the rotunda of the exhibition building in the Prater, the imperial park. Sunday afternoon 30,000 persons visited the soldiers in the general hospital.

The bank statement shows that withdrawals during August aggregated over $8,000,000.

SERVIAN SITUATION FAVORABLE

Austrians Pass the Drina and March Toward Kroupani and Valievo.

PARIS, Sept. 17.—A Nish, Servia, despatch to the Havas Agency says: "Resuming the offensive, the Austrians passed the Drina river to the south and southwest and marched toward Kroupani and Valievo (Servian towns about 10 and 35 miles respectively, from the Bosnian border).

"On a front of more than 60 miles, comprising Liubovia, Svornik, Losnitza and Lesnitza, along the Bosnian frontier, desperate battles have been fought for four days.

LONG CASUALTY LIST.

Germans' Total Number 35,786 Killed, Wounded or Missing.

BERLIN, Sept. 17, by way of London.—An official casualty list published today shows 4,564 names. A battalion of the One Hundred and Thirty Sixth Infantry, stationed at Strassburg, lost 346 men, one company alone losing seven officers and 114 men. The total of the published German casualties tod adte are 35,786 killed, wounded or missing. Since last week the average daily losses are shown by the casualty lists to be 3,200.

NO EFFORT AT SUBSTITUTION.

Democrats Plan to Eliminate Stamp Tax on Checks.

WASHINGTON, Sept. 17.—Prospect of large revenues from a stamp tax on insurance policies and land conveyances has led Democrats of the ways and means committee to plan to eliminate the stamp tax on checks from the war revenue bill. Some members hope to abandon the check tax altogether, but if that is not feasible it will be proposed to exempt all checks under $50.

No effort will be made by the House committee to substitute a graduated tax on automobiles, based upon manufacturers' value, for the 2 cent tax on gasoline. Such an effort may be made, however, when the bill reaches the Senate.

STEAMER ARRIVED.

New York, Sept. 17.—Thesseloniki from Pieraeus.

RESISTANCE OF THE GERMANS NOT BROKEN.

[Continued from First Page.]

estimated at several hundred thousand men. The German army corps which went to their succor are retreating."

LIEGE SITUATION CALM.

German Forces Reported as Not Having Evacuated City.

LONDON, Sept. 17.—In a despatch from Maestricht, Holland, by way of Amsterdam, a correspondent of Reuter's Telegram Company says the Germans have not evacuated Liege and that the situation there is calm.

NEW GERMAN PLAN.

Defensive Against the Allies, Offensive Against the Russians.

ROME, via London, Sept. 17.—The Tribuna states that the German headquarters staff has adopted a new plan of campaign, which consists of maintaining the defensive against the allies in the west while undertaking an offensive movement against the Russians, in which 12 German army corps will be employed.

TO MEET POSSIBLE ADVANCE.

Cologne, Dusseldorf and Other Points Strengthening Fortifications.

LONDON, Sept. 17.—Telegraphing from Maestricht, Holland, the correspondent of the Reuter Telegram Company says despatches received in Maestricht from Cologne, Dusseldorf, Wesel and Duisburg indicate that these points are strengthening their fortifications to meet a possible advance of the allies.

RE-INFORCED BY GERMANS.

Rear of Hostile Army in Touch With French Pursuing Forces.

WASHINGTON, Sept. 17.—The French embassy today announced receipt of the following despatch from Bordeaux: "On the fourteenth and fifteenth of September the rear of the enemy has been in touch with the pursuing forces of our army. The rear of the enemy has been re-inforced by German troops. The enemy was forced to accept battle along the whole front, part of which was strongly organized.

"The allies are on the north of Vic-sur-Naisne, Soissons and Laon, and also the high hills on the north of France. The line reaches on the north to Ville-sur-Tourve, a town on the west of Argonne mountains, and continues over the Argonne by a line passing to the north of Varennes. This last place has been evacuated by the enemy, who has reached the River Meuse close to the forests of Forges, on the north of Verdun.

GERMAN SUCCESS CONFIRMED.

French-English Reports of Victories of Battles in France Untrue.

WASHINGTON, Sept. 17.—The German embassy today received the following wireless from Berlin: "All the French-English reports of victories of battles in France are untrue. The German retreat of the western wing was a practical manoeuvre not affecting the strategical position. The French attempt to break through the centre of the German position was victoriously repulsed.

"There is confirmation of German successes at several points of the long extended battlefield. The Tempts reports that the losses of the British army in the recent fighting amount to 15,000 dead and wounded."

HER BLUNDER EXPLAINED.

Germans Returning First Line of Troops from East Prussia.

LONDON, Sept. 17.—A Petrograd special despatch to the Times says: "According to the latest information available here, the Germans, realizing the futility of the withdrawal of eight army corps from their western front, are returning their first line of troops from East Prussia wastward.

"Military writers here are still puzzling over the problem why Germany should have made the blunder of sending such an enormous army to East Prussia, where it was bound to remain either inactive or make an attempt to invade Russia, with the almost complete certainty of sharing the fate of the Austrian forces in Galicia.

"The real explanation seems to be that when half the population of East Prussia stampeded before General Rennenkampf, carrying the panic to Berlin, Germany felt compelled to tranquilize the population by sending a great army to the area occupied by the Russians."

PRISONERS SENT TO BREST.

German Officer Says Best Thing for Country is to Sign Peace.

PARIS, Sept 17.—A despatch to the Havas Agency from Rennes says that 1,200 prisoners arrived there yesterday and were sent to Brest. Among them were 20 Alsatians, who were released on signing an agreement to join the foreign legion of the French army.

A German officer among the prisoners wrote to his family, says the despatch, "that the best thing for Germany to do is to sign peace."

ROMAN EMPEROR'S WORDS.

Duty of Taking Grave Decision Causes Him Much Pain.

PARIS, Sept. 17.—Rome despatches from Vienna says a telegram to Havas Agency, states that the Neue Frie Presse announces the approaching call of all reservists en masse.

According to the Reichspost, Emperor Francis Joseph said to the Archduke Charles Francis, when the latter was leaving to take his place in the army: "Never in my life has anything cost me so much pain as the duty of taking such a grave decision."

REV. WALTER SUMNER CHOSEN.

Elected Episcopal Bishop of Oregon and Long Balloting.

PORTLAND, Ore., Sept. 17.—Rev. Walter T. Sumner, dean of the Cathedral of St. Peter and St. Paul, Chicago, was elected Episcopal Bishop of Oregon early today. Balloting for a successor to the late Bishop Charles Scadding continued all yesterday afternoon and last night.

AEROPLANISTS WARNED.

One Fired Upon by Canadian Guards, Under a General Order.

WASHENGTON, Sept. 17.—Aeroplanists in the northern part of the United States were warned today to be careful not to cross the border into Canada during the war. This explanation was issued by the War Department.

"The department has been advised by the American consul general at Montreal that an aeroplane was recently fired upon by Canadian guards while near the Long Sault canal. This was done, the consul general stated, in compliance with a general order of the Dominion government regarding the use of air craft in Canada."

TWO CHANGES IN COMMAND.

French Attacks at Several Points Repulsed by Germans.

BERLIN, Sept. 17, via wireless telegraphy by way of Sayville, Long Island—An official report given out at army headquarters at midnight says the French front remains unchanged. The French attacks on a number of points Tuesday night and Wednesday were successfully repulsed by the Germans, who made a number of victorious counter-attacks.

Owing to illness, General Von Hausen, former commander of the Second or Saxon army, has been replaced by General Von Einem, former minister of war. General Von Hausen is 68 years old.

Another change in leadership has taken place in the Fourteenth reserve corps, where General Von Schubert has been replaced by Quartermaster General Von Stein, the well known editor of the official war reports and the author of laconic war bulletins.

It is reported here from Vienna that 1,500 Galician traitors have been brought into Graz, Austria, where they are awaiting sentence. They are said to have been paid by Russia to signal the positions of Austrian troops to the Russian army.

Lieutenant Tiedemann, of the Fifth Prussian cuirassiers, found 21 German recruits lying helpless on a highway in East Prussia. Cossacks had surprised [illegible] before, and had severe [illegible] legs and [illegible] Accompanying [illegible] a Russian officer who had [illegible] woman's finger with a ring on it in his pocket.

Heating Apparatus FOR FINE RESIDENCES.

Philip F. Conroy,
181 Thames Street.
Gas Lt. Co's Building.

Beautiful Lavalleres.
Set with Diamonds, Pearls, Sapphires, Amethysts, etc.
$3 to $25.
—AT—
GLAZIER'S, 96 Spring Street,

BENJ. F. TANNER,
Contractor and Builder, and Agent for Century Asbestos Slates or Shingles.
NO MORE HOT ROOFS.
Best Fireproof. Do not crack or come off or leak or turn up.
305 Roofs put in during last nine years. Every roof has one year's care. Stone, Slate, Shingle, Copper and Tin Roofs were torn off and damaged in last two heavy gales. The only damage on 305 Century Slate Roofs were two ridge rolls blown off and slight leak in two other roofs. Convention Hall at Beach stood recent gales without a slate cracked or started.
Any skilled mechanic can put them on. Be sure you purchase Century Asbestos Slates.

Fill the barrel with the kind that used to be on top.
PYROX
The best Insecticide and Fungicide Spray for Fruit, Potatoes and Vegetables.

PERCY T. BAILEY,
Telephone. Melville, R. I.

JOHN J. KELLY,
Contractor and Builder.
Jobbing Promptly Attended to.
Tel. 1311.
Res. 42 Hammond Street.

The Peace Offering.

Is always a box of candies and what could be a better one? A box of our delicious, dainty chocolates and bon bons, would sweeten the temper of most any woman. No matter how angry she may have been, she will melt when she tastes just one out of the box.

S. KOSCHNY,
Manufacturing Confectioner
232 Thames St.
Branch, 16 Broadway.

HUDSON RIVER Blue Crush Stone
—AND—
Path Dressing.
ALL SIZES.
DELIVERED PROMPTLY AT REASONABLE RATES.
J. P. SULLIVAN,
LEE'S WHARF TEL. 613.
CANNON ST. TEL. 1431.

FasteP FOOT POWDER
Oh! Joy, I've Got It!

A GUARANTEED RELIEF FOR FOOT TROUBLES
Antiseptic and Deodorant
If it fails, your money back—you are the judge.
FREE SAMPLE at your druggist, or address
E. FOUGERA & CO., Inc., 90 Beekman St., New York City.
Sold by all druggists for 25c in large sprinkler top cans.
The Easy Way

GLUTEN BREAD, GLUTEN FLOUR AND GLUTEN CRACKERS.
Libby's,
9 Broadway.

THE HIGHEST PRICES PAID
For old metal, copper, brass, lead, zinc and iron. Old automobiles and rubber
M. T. LEARY 51 Kingston Ave. Phone
Telephone 988. 80 Broadway.

THE YOUNG MEN'S CHRISTIAN ASSOCIATION,
41 Mary Street. Newport, R. I.
(Legal Title.)
"A great Christian Club, in an adequate building will keep men from drinking, gambling and other vices—The Young Men's Christian Association has come to be recognized as a powerful and necessary factor both in business and government matters."
—[Wm. H. Taft.
To place the privileges of the Association within the reach of wage earning young men, nominal membership fees are maintained. The Association's regular income must be supplemented by annual subscriptions. ENDOWMENTS ARE NEEDED TO MAKE POSSIBLE A PERMANENT AND GROWING WORK. All property is free of incumbrance.
FORM OF BEQUEST.
I give and bequeath to the Young Men's Christian Association of Newport, R. I., the sum of———to be held by said Corporation and invested by its Advisory Committee, the income thereof to be applied to the use of the said Association.
President H. A. Titus.
Treasurer, A. K. Sherman.
ADVISORY COMMITTEE
(In relation to Bequests)
George Peabody Wetmore, Arthur Curtiss James, George Gordon King, Guy Norman, William P. Sheffield.
For information about the work of the Association, write General Secretary, J. P. Lantz.

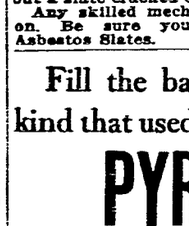

I PROMISE NOT TO HURT YOU.
It is no longer necessary to be hurt having your dental work done. I give you my word, no matter how sensitive your teeth are I can extract, fill or crown them absolutely painless. A trial will convince you.
8 Best Set Of Teeth
For a limited time I am going to make the people of Newport a special money saving dental offer. I am going to make teeth for $8, whose real value is $15. Take advantage of this offer as it means a real saving of many dollars to you. I am also making a special low price on all gold work, and those in need of dentistry of this nature should take advantage of these low prices and have that needed dental work done now.

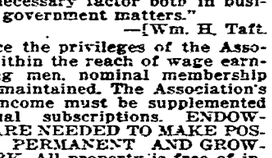

Gold Fillings $1.00 up
Silver Fillings 50c up
Pure Gold Crowns 5.00
Bridge Work ...$5.00
Fit and perfect satisfaction guaranteed.
DR. THOMAS JEFFERSON KING, Sherman Bld., over Barney's Music Store 140-2 Thames St., Newport. 9 A.M. to 8 P.M. Sundays by appointment.

REAL ESTATE AND INSURANCE.
FOR SALE.
EXCEPTIONALLY BEAUTIFUL GROUNDS
To be SOLD in house lots, location not far from business district.
Modern dwelling near Rhode Island avenue—a bargain.
Three modern cottages on Friendship street.
Modern cottage on Broadway, to be sold at once—party leaving town.
Clarence A. Hammett Company,
REAL ESTATE AND INSURANCE.
Phone 469. 323 Thames Street.

WANTED.
Moderate Price Farm.
(Send us all particulars.)
DEBLOIS & ELDRIDGE,
152 BELLEVUE AVENUE.

DRUGGISTS.
THREE-O-TWO DEODORIZER
A delicately prepared deodorizer for the toilet
CHARLES M. COLE,
PHARMACIST,
302 Thames Street,
Cor. Prospect Hill Street.

USE
Celery and Chamomile Bitters.
A true tonic and invigorator unequalled for Dyspepsia, Nervousness, Headache and general debility. Pleasant to take.
A Large Bottle for 50c.
SOLD ONLY BY
DOWNING BROS.,
42-44 BROADWAY.

IMPORTANT
Owing to the conditions occasioned by the European war the drug and chemical market of the United States is in a most unusual and chaotic condition.
The fact that about 75 per cent of the DRUGS and CHEMICALS used in this country are of foreign origin may not be generally known. Because of the depressed business conditions the past year there was a small supply of such goods in this country at the outbreak of the war. The suddenness of the war and the consequent cutting off of commercial relations with the countries involved has brought about a scarcity of supplies and a rapid advance of prices. Stocks of foreign toilet and medicinal preparations have been advanced 25, 50 and 100 per cent in price.
The condition now confronting the trade is not so much one of prices but of SUPPLIES TO SELL AT ANY PRICE. For the moment many articles are practically out of the market and, until foreign commerce is again restored to somewhere near normal conditions, fresh stocks can not be obtained.
It is important that you should realize these facts so that you may be prepared for the changes in prices that occur from day to day.
THE
F. L. POWELL PHARMACY
Phone 103. 270 Thames St.
IT PAYS TO TRADE AT POWELL'S

Franklin and Indian Red Ash COALS.
Both stove and chestnut sizes. Try them and be convinced of their superiority.
PINNIGER & MANCHESTER CO.,
341 THAMES STREET.
Telephone 144.

REAL ESTATE AND INSURANCE.
ATTRACTIVE VILLAS AND COTTAGES FOR SALE.
Also Farms and Country Places on the Island.
Insurance in strongest Companies.
Rentals for season of 1915.
FREDERICK H. PAINE,
Bellevue Avenue and Catherine Street.

FOR SALE
The most desirable building lots on Broadway.
This property has never before been offered for sale.
NO TELEPHONE INQUIRIES.
J. B. Parsonage & Son,
10 Franklin Street.
"The Agency of Perfect Service."

UNFURNISHED HOUSES FOR RENT.
1 at $800 yearly.
2 at $400 yearly.
1 at $360 yearly.
1 at $240 yearly.
C. H. WRIGHTINGTON,
30 Bellevue Avenue.

Tell us what you want in
REAL ESTATE or any kind of INSURANCE
And see what we can do for you.
We would be glad to try
WM. E. BRIGHTMAN,
164 BELLEVUE AVENUE.
Telephone No. 5.

FOR RENT.
Tenement, near Postoffice, six rooms; all improvements.
Tenement of 5 rooms, furnished for light housekeeping.
FOR SALE.
Four-tenement house, near Postoffice.
Cottage on Friendship street to be sold reasonable. Good location, all modern improvements.
WM. LOFTUS, 234 Spring St.

BUILDING LOTS
On upper harbor, Bayside avenue, Sycamore and Second streets.
EDWARD L. SPENCER,
REALTY BUILDING.

Automobile Insurance, FIRE, LIABILITY, COLLISION.
PROPERTY DAMAGE,
Andrews & Weaver,
37 BELLEVUE AVENUE.

RHUDDLANS ON-THE-CLIFF.
Owing to the recall of a member of the German embassy, and a change in orders of a naval officer of the U. S. A., two cottages can be sublet for the balance of the season.
These cottages have furnaces and an open fireplace in the drawing room and are comfortable late in the fall.
Apply to owner on the premises or to any real estate broker.

C. E. Weeden, Real Estate and Furnished Cottages
JAMESTOWN, R. I.

Look for the White Cottages.
RHUDDLANS ON-THE-CLIFF.
Foot of Sea View avenue, 1 block from Bath road, 1 block from Easton's each. Ten rooms, completely furnished
For terms apply to any real estate broker or on the premises.

J-M TRANSITE ASBESTOS SHINGLES
Fireproof! Weatherproof! Timeproof
The most permanent and economical type of roofing for all forms of slant and steep roof construction.
WM. H. CRAIG,
Newport Agent, 8 TILLEY AVE.
Tel. 1613.

NEWSPAPER ARCHIVE.COM

GERMAN ARMIES AT BAY ON LONG FRONT.

[Continued from First Page.]

the Aisne the turning movements carried out so successfully on the Marne, and in the present case they have the additional incentive of knowing that, should the German right be again turned, there are no great defensive positions behind the invaders until they reach the River Meuse.

The position of the army of the German crown prince, making its way toward the Stenay gap, remains full of interest. The French army which barred the exit of the crown prince by Toul is still hurrying in pursuit of him.

There is no confirmation of the reported German abandonment of Liege, but it would not be surprising, in the opinion of observers in London, to see the Germans quit Belgium altogether, if there is any truth in the report that the eastern arena of the war has become the decisive position in German eyes, and that Germany will be content, for the present, to maintain a defensive attitude in the west.

Italian and Roumanian activities seem today to point to decisive action in the near future. Should these countries take the field against Austria-Hungary, it is understood here that Russia would have her hands freed and that Germany would be thrown entirely on her own resources to repel the Moscovite hosts thus strongly re-inforced.

Italy seems to have called her reservists to the colors and to be, apparently, on the point of occupying Avlona, in order to safeguard her interests in the Adriatic.

Petrograd reports that the flower of the German corps, detached for service in East Prussia, is again hurrying back to the western front, and Stockholm learns that General Von Hindenberg, flushed with victory against the Russians on the East Prussian frontier, has been urgently summoned to command the western army.

Something of the horrors of modern warfare is indicated by the hesitancy with which the authorities discussed the terrible losses marking the progress of the armies from the Marne to the Aisne. The stories are told with great restraint, but with enough detail to make even military men shudder.

The terribly battered Second Austrian army is safe under the guns of Przemysl, but with the Russians only 19 miles away. Desperate efforts will likely be made to form a junction with the Fourth Austrian army with the idea of re-organizing, with Cracow as the base.

The Russians have crossed the River San and are hammering away at the retreating Austro-German forces. Despite their unprecedented losses, the forces of the Germanic allies seem to retain their fighting organization, and if they gain Cracow they may prevent the Russian right from making a march on Berlin from Warsaw.

The Petrograd military critics express the belief that the Germans, having recognized the strategic unimportance of East Prussian operations, will detach their army from that region and begin a march on Warsaw, thus forestalling a Russian offensive on Berlin from that direction.

The position at Grodek, 16 miles west of Lemberg, occupied by the Russians, is of great natural strength and provides an ideal operating base, and in case of a counter-attack can be easily defended.

The Servians and Montenegrins continuing their campaign in Bosnia and Herzegovnia, are well within these provinces and are optimistically planning a march on Budapest.

TURNING IN ALLIES' FAVOR.

Story of the Battle of Aisne Reported From Soissons.

LONDON, Sept. 17.—Describing the battle of Aisne from Soissons, under date of September 15, evening, the correspondent of the Chronicle says: "The unending, terrific struggle lasted four days and only now may one say victory is turning in favor of the allies. The town of Soissons cannot yet be entered, for it is still raked by artillery and rifle fire, while great columns of smoke mark several points where houses are burning in the centre of the fighting lines, where the allied pontoon corps have been trying to keep the bridges they succeeded in constructing. Men from the front tell me that the combat has been a veritable slaughter and that the unceasing fire of the past four days puts any previous warfare completely in the shade.

"Several crossings were effected Sunday, but the German guns got the range and compelled them to withdraw. Last night, however, the allies brought up heavier guns and these changed the prospect. The British got a battery across the river and the Germans were unable to reach it. The Germans, therefore, moved to another position, from which they compelled the British to retire and leave six guns behind, but German batteries hitherto not locatable were now revealed and under the protection of a heavy bombardment two British batteries got over and planted at the bridge head. Very soon the six guns were recovered and two German batteries captured.

"On the western side the French succeeded in getting over three batteries and a regiment of infantry. About 1,500 prisoners have been taken today.

"I can clearly trace the abandonment, during the last three hours, of a number of German positions by the smoke of their guns moving further over the hills."

REPORTS UNTRUE.

Austrians Who Attempted to Cross the Drina Not Repulsed.

COPENHAGEN, Denmark, Sept. 17, by way of London.—Reports that the Austrians attempted to cross the River Drina with 90,000 men, but were repulsed with great losses, are declared to be untrue from official Austro-Hungarian sources.

REGARDING TERMS OF PEACE.

No News Received That Emperor William Has Replied to America.

WASHINGTON, Sept. 17.—Officials here had no information today concerning published reports from Berlin that Emperor William has replied to the American government's recent inquiry as to the truth of a report that Germany was willing to discuss terms of peace.

Both at the White House and at the State Department no despatch bearing any relation to the question of peace has been received during the last two days. The delay in receiving an answer from the emperor was accounted for here by the fact that the German monarch is in the field with his troops, and possibly the imperial chancellor is awaiting his return to Berlin before drafting a reply on so important a question.

STORY PROVES UNTRUE.

Kronprinz Wilhelm Not Sunk by British Cruiser Lancaster.

NEW YORK, Sept. 17.—A circumstantial story of the sinking of the North German Lloyd liner Kronprinz Wilhelm by British cruiser Lancaster, brought into this port by Pilot McCarthy, on board Norwegian freight steamer Hermod, was proved today to be untrue. McCarthy said that the story had been told to him by Pilot Nichols, who yesterday boarded the warship off the Ambrose Channel lightship. Nichols admitted to newspaper men this afternoon that he had told such a story to McCarthy and several persons. He confessed that he has been romancing.

"There is not one word of truth in the story," said Nichols. "It is perfectly true that I boarded a British cruiser yesterday and gave the men on board her some newspapers. As a matter of fact I do not even know the name of the cruiser. It might have been the Lancaster and it might have been some other warship. I got no news of any kind from the officers and men on board the ship.

"When I returned from the cruiser I told several persons that I had been informed that the Lancaster had met and sunk the Kronprinz Wilhelm. I also said that because I did not wish to appear inquisitive I did not ask the time and place of the sinking. I did not know the story would get to the newspapers."

SEIZED BY BRITISH WARSHIP.

Holland-American Liner Ryndam Brought Into Cork Harbor.

QUEENSTOWN, Sept 17, via London—Holland-American line steamship Ryndam, which sailed from New York September 8 for Rotterdam, was seized by a British warship and brought into Cork harbor today.

FIGHTING ON THE AISNE.

Hottest Attacks Around Soissons, Where British Are Engaged.

LONDON, Sept. 17.—The correspondent of the Times at Paris sends this story of the fighting on the River Aisne: "The enemy has found means to arrest his retreat for the time being and is offering a stubborn resistance on the line which he has prepared strongly for defense. He has received considerable re-inforcements, probably for the Lorraine, where he seems to have abandoned the offensive. The fighting is hottest around Soissons, where the British army is in action.

"Terrible stories are reaching Paris of 20 miles of dead or wounded which encumber the battlefield of the Marne, and the Red Cross is working night and day. At one place it is said that the Germans erected a barrier, six feet high, of corpses, behind which to resist the French. This barrier was carried after a terrific struggle by the French Turcos, leaving 7,500 dead on the battlefield."

BOTH SIDES ABOUT EXHAUSTED.

Russians Stronger Than the Austrians as Regards Artillery.

VIENNA, via Paris, Sept. 17.—Messages from special correspondents in Galicia lay stress upon the numerical superiority of the Russians, whose army divisions are composed of 16 battalions of infantry, with cavalry and artillery and unlimited supplies of ammunition. Especially as regards artillery the Russians are considerably stronger than the Austrians. Austrian soldiers declare that for every 10 Russians killed, 20 came in their places. The Russians' artillery fire, they say, was wonderfully good, but the infantry work was of an inferior kind.

It is anticipated here that there will be a temporary lull in the fighting, as both sides apparently are exhausted. The Viennese Journals of Tuesday are entirely without news of any Austrian fighting.

The wounded continue to arrive in Vienna in great numbers. Eight thousand were brought in Sunday alone. The hospitals and the various public buildings converted into temporary nursing homes are terribly crowded. Ten thousand wounded are being cared for in the rotunda of the exhibition building in the Prater, the imperial park. Sunday afternoon 30,000 persons visited the soldiers in the general hospital.

The bank statement shows that withdrawals during August aggregated over $8,000,000.

SERVIAN SITUATION FAVORABLE

Austrians Pass the Drina and March Toward Kroupani and Valievo.

PARIS, Sept. 17.—A Nish, Servia, despatch to the Havas Agency says: "Resuming the offensive, the Austrians passed the Drina river to the south and southwest and marched toward Kroupani and Valievo (Servian towns about 10 and 35 miles respectively, from the Bosnian border).

"On a front of more than 60 miles, comprising Liubovia, Svornik, Losnitza and Lesnitza, along the Bosnian frontier, desperate battles have been fought for four days.

LONG CASUALTY LIST.

Germans' Total Number 35,786 Killed, Wounded or Missing.

BERLIN, Sept. 17, by way of London.—An official casualty list published today shows 4,534 names. A battalion of the One Hundred and Thirty Sixth infantry, stationed at Strassburg, lost 346 men, one company alone losing seven officers and 114 men. The total of the published German casualties tod adte are 35,786 killed, wounded or missing. Since last week the average daily losses are shown by the casualty lists to be 3,200.

NO EFFORT AT SUBSTITUTION.

Democrats Plan to Eliminate Stamp Tax on Checks.

WASHINGTON, Sept. 17.—Prospect of large revenues from a stamp tax on insurance policies and land conveyances has led Democrats of the ways and means committee to plan to eliminate the stamp tax on checks from the war revenue bill. Some members hope to abandon the check tax altogether, but if that is not feasible it will be proposed to exempt all checks under $50.

No effort will be made by the House committee to substitute a graduated tax on automobiles, based upon manufacturers' value, for the 2 cent tax on gasoline. Such an effort may be made, however, when the bill reaches the Senate.

STEAMER ARRIVED.

New York, Sept. 17.—Thesseloniki from Piraeus.

RESISTANCE OF THE GERMANS NOT BROKEN.

[Continued from First Page.]

estimated at several hundred thousand men. The German army corps which went to their succor are retreating."

LIEGE SITUATION CALM.

German Forces Reported as Not Having Evacuated City.

LONDON, Sept. 17.—In a despatch from Maestricht, Holland, by way of Amsterdam, a correspondent of Reuter's Telegram Company says the Germans have not evacuated Liege and that the situation there is calm.

NEW GERMAN PLAN.

Defensive Against the Allies, Offensive Against the Russians.

ROME, via London, Sept. 17.—The Tribuna states that the German headquarters staff has adopted a new plan of campaign, which consists of maintaining the defensive against the allies in the west while undertaking an offensive movement against the Russians, in which 12 German army corps will be employed.

TO MEET POSSIBLE ADVANCE.

Cologne, Dusseldorf and Other Points Strengthening Fortifications.

LONDON, Sept. 17.—Telegraphing from Maestricht, Holland, the correspondent of the Reuter Telegram Company says despatches received in Maestricht from Cologne, Dusseldorf, Wesel and Duisburg indicate that these points are strengthening their fortifications to meet a possible advance of the allies.

RE-INFORCED BY GERMANS.

Rear of Hostile Army in Touch With French Pursuing Forces.

WASHINGTON, Sept. 17.—The French embassy today announced receipt of the following despatch from Bordeaux: "On the fourteenth and fifteenth of September the rear of the enemy has been in touch with the pursuing forces of our army. The rear of the enemy has been re-inforced by German troops. The enemy was forced to accept battle along the whole front, part of which was strongly organized.

"The allies are on the north of Vic-sur-Naisne, Soissons and Laon, and also the high hills on the north of France. The line reaches on the north to Ville-sur-Tourve, a town on the west of Argonne mountains, and continues over the Argonne by a line passing to the north of Varennes. This last place has been evacuated by the enemy, who has reached the River Meuse close to the forests of Forges, on the north of Verdun.

GERMAN SUCCESS CONFIRMED.

French-English Reports of Victories of Battles in France Untrue.

WASHINGTON, Sept. 17.—The German embassy today received the following wireless from Berlin: "All the French-English reports of victories of battles in France are untrue. The German retreat of the western wing was a practical manoeuvre not affecting the strategical position. The French attempt to break through the centre of the German position was victoriously repulsed.

"There is confirmation of German successes at several points of the long extended battlefield. The Tempts reports that the losses of the British army in the recent fighting amount to 15,000 dead and wounded."

HER BLUNDER EXPLAINED.

Germans Returning First Line of Troops from East Prussia.

LONDON, Sept. 17.—A Petrograd special despatch to the Times says: "According to the latest information available here, the Germans, realizing the futility of the withdrawal of eight army corps from their western front, are returning their first line of troops from East Prussia westward.

"Military writers here are still puzzling over the problem why Germany should have made the blunder of sending such an enormous army to East Prussia, where it was bound to remain either inactive or make an attempt to invade Russia, with the almost complete certainty of sharing the fate of the Austrian forces in Galicia.

"The real explanation seems to be that when half the population of East Prussia stampeded before General Rennenkampf, carrying the panic to Berlin, Germany felt compelled to tranquilize the population by sending a great army to the area occupied by the Russians."

PRISONERS SENT TO BREST.

German Officer Says Best Thing for Country is to Sign Peace.

PARIS, Sept 17.—A despatch to the Havas Agency from Rennes says that 1,200 prisoners arrived there yesterday and were sent to Brest. Among them were 20 Alsatians, who were released on signing an agreement to join the foreign legion of the French army.

A German officer among the prisoners wrote to his family, says the despatch, "that the best thing for Germany to do is to sign peace."

ROMAN EMPEROR'S WORDS.

Duty of Taking Grave Decision Causes Him Much Pain.

PARIS, Sept. 17.—Rome despatches from Vienna says a telegram to Havas Agency, states that the Neue Frie Presse announces the approaching call of all reservists en masse.

According to the Reichspost, Emperor Francis Joseph said to the Archduke Charles Francis, when the latter was leaving to take his place in the army: "Never in my life has anything cost me so much pain as the duty of taking such a grave decision."

REV. WALTER SUMNER CHOSEN.

Elected Episcopal Bishop of Oregon and Long Balloting.

PORTLAND, Ore., Sept. 17.—Rev. Walter T. Sumner, dean of the Cathedral of St. Peter and St. Paul, Chicago, was elected Episcopal Bishop of Oregon early today. Balloting for a successor to the late Bishop Charles Scadding continued all yesterday afternoon and last night.

AEROPLANISTS WARNED.

One Fired Upon by Canadian Guards, Under a General Order.

WASHINGTON, Sept. 17.—Aeroplanists in the northern part of the United States were warned today to be careful not to cross the border into Canada during the war. This explanation was issued by the War Department.

"The department has been advised by the American consul general at Montreal that an aeroplane was recently fired upon by Canadian guards while near the Long Sault canal. This was done, the consul general stated, in compliance with a general order of the Dominion government regarding the use of air craft in Canada."

TWO CHANGES IN COMMAND.

French Attacks at Several Points Repulsed by Germans.

BERLIN, Sept. 17, via wireless telegraphy by way of Sayville, Long Island—An official report given out at army headquarters at midnight says the French front remains unchanged. The French attacks on a number of points Tuesday night and Wednesday were successfully repulsed by the Germans, who made a number of victorious counter-attacks.

Owing to illness, General Von Hausen, former commander of the Second or Saxon army, has been replaced by General Von Einem, former minister of war. General Von Hausen is 68 years old.

Another change in leadership has taken place in the Fourteenth reserve corps, where General Von Schubert has been replaced by Quartermaster General Von Stein, the well known editor of the official war reports and the author of laconic war bulletins.

It is reported here from Vienna that 1,800 Galician traitors have been brought into Graz, Austria, where they are awaiting sentence. They are said to have been paid by Russia to signal the positions of Austrian troops to the Russian army.

Lieutenant Tiedemann, of the Fifth Prussian cuirassiers, found 21 German recruits lying helpless on a highway in East Prussia. Cossacks had surprised them the day before, and had severed their feet and legs and cut their [illegible] Accompanying wonders as [illegible] a Russian officer who had a woman's finger with a ring on it in his pocket.

Heating Apparatus FOR FINE RESIDENCES.

Philip F. Conroy, 181 Thames Street. Gas Lt. Co's Building.

Beautiful Lavalleres. Set with Diamonds, Pearls, Sapphires, Amethysts, etc. $3 to $25. —AT— GLAZIER'S, 96 Spring Street,

BENJ. F. TANNER, Contractor and Builder, and Agent for Century Asbestos Slates or Shingles. NO MORE HOT ROOFS. Best Fireproof. Do not crack or come off or leak or turn up. 305 Roofs put in during last nine years. Every roof has one year's care. Stone, Slate, Shingle, Copper and Tin Roofs were torn off and damaged in last two heavy gales. The only damage on 305 Century Slate Roofs were two ridge rolls blown off and slight leak in two other roofs. Convention Hall at Beach stood recent gales without a slate cracked or started. Any skilled mechanic can put them on. Be sure you purchase Century Asbestos Slates.

Fill the barrel with the kind that used to be on top. PYROX The best Insecticide and Fungicide Spray for Fruit, Potatoes and Vegetables. PERCY T. BAILEY, Telephone. Melville, R. I.

JOHN J. KELLY, Contractor and Builder. Jobbing Promptly Attended to. Tel. 1311. Res. 42 Hammond Street.

The Peace Offering. Is always a box of candies and what could be a better one? A box of our delicious, dainty chocolates and bon bons, would sweeten the temper of most any woman. No matter how angry she may have been, she will melt when she tastes just one out of the box. S. KOSCHNY, Manufacturing Confectioner, 232 Thames St. Branch, 16 Broadway.

HUDSON RIVER Blue Crush Stone —AND— Path Dressing. ALL SIZES. DELIVERED PROMPTLY AT REASONABLE RATES. J. P. SULLIVAN, LEE'S WHARF TEL. 613, CANNON ST. TEL. 1431.

Faste P FOOT POWDER A GUARANTEED RELIEF FOR FOOT TROUBLES. Oh! Joy, I've Got It! Antiseptic and Deodorant. If it fails, your money back—you are the Judge. FREE SAMPLE at your druggist, or address F. FOUGERA & CO., Inc., 90 Beekman St., New York City. Sold by all druggists 25c in large sanitary cans. The Easy Way

GLUTEN BREAD, GLUTEN FLOUR AND GLUTEN CRACKERS. Libby's, 9 Broadway.

THE HIGHEST PRICES PAID For old metal, copper, brass, lead, zinc and iron. Old automobiles and rubber. M. T. LEARY 51 Kingston Ave. Phone. Telephone 988. 60 Broadway.

THE YOUNG MEN'S CHRISTIAN ASSOCIATION, 41 Mary Street. Newport, R. I. (Legal Title.) "A great Christian Club, in an adequate building will keep men from drinking, gambling and other vices—The Young Men's Christian Association has come to be recognized as a powerful and necessary factor both in business and government matters." —(Wm. H. Taft. To place the privileges of the Association within the reach of wage earning young men, nominal membership fees are maintained. The Association's regular income must be supplemented by annual subscriptions. ENDOWMENTS ARE NEEDED TO MAKE POSSIBLE A PERMANENT AND GROWING WORK. All property is free of incumbrance. FORM OF BEQUEST. I give and bequeath to the Young Men's Christian Association of Newport, R. I., the sum of———to be held by said Corporation and invested by its Advisory Committee, the income thereof to be applied to the use of the said Association. President H. A. Titus, Treasurer, A. K. Sherman. ADVISORY COMMITTEE (In relation to Bequests) George Peabody Wetmore, Arthur Curtiss James, George Gordon King, Guy Norman, William P. Sheffield. For information about the work of the Association, write General Secretary, J. P. Lantz.

I PROMISE NOT TO HURT YOU. It is no longer necessary to be hurt having your dental work done. I give you my word, no matter how sensitive your teeth are I can extract, fill or crown them absolutely painless. A trial will convince you. 8 Best Set Of Teeth. For a limited time I am going to make the people of Newport a special money saving dental offer. I am going to make teeth for $8, whose real value is $15. Take advantage of this offer as it means a real saving of many dollars to you. I am also making a special low price on all gold work, and those in need of dentistry of this nature should take advantage of these low prices and have that needed dental work done now. Gold Fillings $1.00 up. Silver Fillings 50c up. Pure Gold Crowns 5.00. Bridge Work ...$5.00. Fit and perfect satisfaction guaranteed.

DR. THOMAS JEFFERSON KING, Sherman Bld., over Barney's Music Store 140-2 Thames St., Newport. 9 A.M. to 8 P.M. Sundays by appointment.

REAL ESTATE AND INSURANCE.

FOR SALE. EXCEPTIONALLY BEAUTIFUL GROUNDS. To be SOLD in house lots, location not far from business district. Modern dwelling near Rhode Island avenue—a bargain. Three modern cottages on Friendship street. Modern cottage on Broadway, to be sold at once—party leaving town. Clarence A. Hammett Company, REAL ESTATE AND INSURANCE. Phone 469. 323 Thames Street.

WANTED. Moderate Price Farm. (Send us all particulars.) DEBLOIS & ELDRIDGE, 152 BELLEVUE AVENUE.

DRUGGISTS.

THREE-O-TWO DEODORIZER. A delicately prepared deodorizer for the toilet. CHARLES M. COLE, PHARMACIST, 302 Thames Street, Cor. Prospect Hill Street.

USE Celery and Chamomile Bitters. A true tonic and invigorator unequalled for Dyspepsia, Nervousness, Headache and general debility. Pleasant to take. A Large Bottle for 50c. SOLD ONLY BY DOWNING BROS., 42-44 BROADWAY.

IMPORTANT. Owing to the conditions occasioned by the European war the drug and chemical market of the United States is in a most unusual and chaotic condition. The fact that about 75 per cent of the DRUGS and CHEMICALS used in this country are of foreign origin may not be generally known. Because of the depressed business conditions the past year there was a small supply of such goods in this country at the outbreak of the war. The suddenness of the war and the consequent cutting off of commercial relations with the countries involved has brought about a scarcity of supplies and a rapid advance of prices. Stocks of foreign toilet and medicinal preparations have been advanced 25, 50 and 100 per cent in price. The condition now confronting the trade is not so much one of prices but of SUPPLIES TO SELL AT ANY PRICE. For the moment many articles are practically out of the market and, until foreign commerce is again restored to somewhere near normal conditions, fresh stocks can not be obtained. It is important that you should realize these facts so that you may be prepared for the changes in prices that occur from day to day. THE F. L. POWELL PHARMACY. Phone 103. 270 Thames St. IT PAYS TO TRADE AT POWELL'S

Franklin and Indian Red Ash COALS. Both stove and chestnut sizes. Try them and be convinced of their superiority. PINNIGER & MANCHESTER CO., 341 THAMES STREET. Telephone 144.

REAL ESTATE AND INSURANCE.

ATTRACTIVE VILLAS AND COTTAGES FOR SALE. Also Farms and Country Places on the Island. Insurance in strongest Companies. Rentals for season of 1915. FREDERICK H. PAINE, Bellevue Avenue and Catherine Street.

FOR SALE. The most desirable building lots on Broadway. This property has never before been offered for sale. NO TELEPHONE INQUIRIES. J. B. Parsonage & Son, 10 Franklin Street. "The Agency of Perfect Service."

UNFURNISHED HOUSES FOR RENT. 1 at $800 yearly. 2 at $400 yearly. 1 at $360 yearly. 1 at $240 yearly. C. H. WRIGHTINGTON, 30 Bellevue Avenue.

Tell us what you want in REAL ESTATE or any kind of INSURANCE And see what we can do for you. We would be glad to try. WM. E. BRIGHTMAN, 164 BELLEVUE AVENUE. Telephone No. 5.

FOR RENT. Tenement, near Postoffice, six rooms; all improvements. Tenement of 5 rooms, furnished for light housekeeping.

FOR SALE. Four-tenement house, near Postoffice. Cottage on Friendship street to be sold reasonable. Good location, all modern improvements. WM. LOFTUS, 234 Spring St.

BUILDING LOTS On upper harbor, Bayside avenue, Sycamore and Second streets. EDWARD L. SPENCER, REALTY BUILDING.

Automobile Insurance, FIRE, LIABILITY, COLLISION. PROPERTY DAMAGE, Andrews & Weaver, 37 BELLEVUE AVENUE.

RHUDDLANS ON-THE-CLIFF. Owing to the recall of a member of the German embassy, and a change in orders of a naval officer of the U. S. A., two cottages can be sublet for the balance of the season. These cottages have furnaces and an open fireplace in the drawing room and are comfortable late in the fall. Apply to owner on the premises or to any real estate broker. C. E. Weeden, Real Estate and Furnished Cottages, JAMESTOWN, R. I.

Look for the White Cottages. RHUDDLANS ON-THE-CLIFF. Foot of Sea View avenue, 1 block from Bath road, 1 block from Easton's each. Ten rooms, completely furnished. For terms apply to any real estate broker or on the premises.

J-M TRANSITE ASBESTOS SHINGLES. Fireproof! Weatherproof! Timeproof! The most permanent and economical type of roofing for all forms of slant and steep roof construction. WM. H. CRAIG, Newport Agent, 8 TILLEY AVE, Tel. 1613.

PORTSMOUTH.

Mr. William A. Chase Celebrates His Eightieth Birthday.

[Regular correspondence of the News]

Mr. William A. Chase, one of the oldest residents of Portsmouth, celebrated his eightieth birthday quietly at his home on Anthony road Wednesday afternoon. The guests were principally his children and grandchildren. The gifts consisted of flowers, candy and money. Mr. Chase was presented with a birthday cake, the top of which was covered with 80 new one-cent pieces surrounding a bouquet of roses, and in the centre, on a card representing a mile-stone in Mr. Chase's journey of life. The cake was carried to his bedside by his grandchildren, William and Mary Chase, children of Walter Chase, led by his great-grandchild, Mary Jane Hall, daughter of Harold Hall, bearing a large bouquet of asters.

Mr. Chase has been confined to bed about five years, owing to a weakened condition of the spine, resulting from a fall some time previous. His physical condition otherwise is good and his daily life seems to be full of good spirits.

Mr. Chase comes from an old Portsmouth family of long-lived people, his father, Hamilton Chase, having lived to be more than 90 years old. He has one brother, Andrew A. Chase, who has possession of the Boston Post Cane, which is being handed down to the oldest man residing in Portsmouth; also one sister, Mrs. Adeline T. Chase, widow of John F. Chase. His immediate family consists of five children, Miss Clara M. Chase, who is at home and cares for both her father and mother; Mrs. Fannie T. Anthony, Mrs. D. Frank Hall, Walter Chase and Evelyn Chase, who is also at home; another son, William Chase, died several years ago. He has six grandchildren and one great-grandchild.

For many years Mr. Chase has lived on and managed one of the largest farms in Portsmouth, particularly noted for its dairying, fruits and vegetable products. Since he has been unable to conduct it himself, a greater part of the land has been rented to Hathaway & Sons of Somerset, for the peach industry.

Miss Kate L. Durfee, who has been guest of Mrs. Horace E. Remington of Providence, returned home Wednesday afternoon.

Mr. and Mrs. H. Frank Anthony have gone on a 10 days' automobile trip. During Mr. Anthony's absence from the Portsmouth station his place will be supplied by P. L. Shea, a spare agent, from Fitchburg, Mass.

HOPE FOR THE JEWS.

Russia's Reform May be One of the Outcomes of the European War.

One of the most interesting phases of the situation in Europe is said to be Russia's future. In event of the allies being victorious, Russia becomes one of the most powerful nations in all the world. Some observers fear her power, but others believe that, with Slavism united, Russia will become liberalized. Russia has already officially promised Polish reforms and liberty, and shows every tendency to give fairer treatment to the Jews, to many of whom have been given commissions in the army. Thus, for the first time in Russian history, Jews command Russians.

With this better treatment of the Jews, one of the outcomes of the war may be an adjustment of the difficulties between America and Russia, as Russia, if she decides upon enfranchisement of her own Jews, probably would yield to American demands regarding passports of American Jews, the refusal of which caused the abrogation of the commercial treaty during the Taft administration. London Jewish leaders appear to be well satisfied with the prospects of improvement for the Jews of Russia. Jewish journals express great pleasure over Jews becoming officers of the army.

SOLDIERS MAKE DUM DUMS.

American Army Officer Explains Charge of Using Cruel Bullets.

Every nation that goes to war begins to believe sooner or later that the enemy is using dum-dum bullets. This is the opinion of a retired United States army officer who saw service in the Spanish-American war.

"When we were in Cuba, we thought the Spaniards were using dum-dums, and we found later that they entertained the same suspicion about the American troops. As a matter of fact I know we never used dum-dums, and I am pretty sure the Spaniards didn't either.

"On the other hand I think the bullets they are using in Europe just now are not covered with a heavy steel jacket such as has been used recently in the American army. The foreign bullets are covered with a light jacket which can rather easily be punctured, and I wouldn't be surprised if many soldiers were found to have marked a cross on the nose of the bullet maybe from superstition and certainly on their own initiative.

"This cross makes the bullet to all intents and purposes almost as effective as a dum-dum, because when it strikes a hard substance the cross allows the lead to spread out and the result is a wound like that made by a dum-dum. If the bullets had a heavy steel jacket or only a lead core as we have, this couldn't happen very well, because it would take a powerful pocket appliance to mark a cross on the nose of such a bullet.

"Another thing that surprises me is the fact that these 16-inch siege guns of the Germans are apparently used only at a range of about six miles. In the army a simple formula for estimating the range of a gun is to account for one mile for every inch, so that these German siege guns should have a range of 16 miles.

"At any rate they must be very wonderful pieces of mechanism. It must be necessary to build permanent foundations for guns of such size and therefore it must take the Germans a long time to get them ready for use, even after they have selected the spot on which they are to stand."

RUSSIAN TRADE FOR THE UNITED STATES.

Trade opportunities for the United States are unfolding rapidly as a result of the war, and among the most important is the vast field in Russia. An official statement issued in Petrograd sets forth that America should secure much of the $300,000,000 worth of business heretofore done with Germany, and offers practical suggestions for beginning operations.

ADMITTED BY GERMANY.

[Continued from Tenth Page.]

cluded between Great Britain and France, agreeing to co-operate with either power against the other in order to insure the observance of such obligation. Hence agreements of 1870 could not have any effect on the validity of the previous existing Treaty of 1839, because they themselves were based on the latter and practically a confirmation of it.

Moreover, the German chancellor declared in his speech delivered in the Reichstag on August 4, 1914: "Our troops have occupied Luxemburg and perhaps are already on Belgium soil. Gentlemen, that is contrary to the dictates of international law." Further on he says: "The wrong (sic)—I speak openly—that we are committing we will endeavor to make good as soon as our military goal has been reached."

Also, the present German ambassador, in his statement published in the Independent September 17, says: "The violation of Belgian neutrality is an action which is universally regretted in Germany."

Had these two high officials of the German empire been aware of Professor Burgess's remarkable discovery, that Belgian neutrality did not exist, it might have spared them such awkward and unnecessary confessions about violating it and the "wrong" Germany had committed.

Taking up now our fellow-townsman's statement about the Hague Conference, in which he says en passant that Russia was not represented, it is startling coming from a presumably well-posted source. For that conference was called by the Emperor of Russia himself, and the president of the conference was the Russian ambassador in Paris, Mr. Nelidow. The secretary of the conference, Mr. Loris-Melikoff, happens to be now in Newport, serving as first secretary of the Russian embassy, and I fancy this gentleman will be both amazed and amused at Professor Burgess's blunder, who in this instance at least reads as if he never heard anything about Russia except "the crack of Kossack's knut" (to quote his own words) and "the clanking of Siberian chains." He lightly mentions a convention drafted by the Hague Conference upon the inviolability of neutral territories, without even mentioning which convention it was, and stating flat-footed that Great Britain, Germany, Austro-Hungary and Italy refused to sign it and did not sign it.

At that Hague Conference were drafted 13 conventions and one declaration. The convention to which the professor refers is the fifth convention, which was signed by all 44 states of the whole world represented at the conference except Nicaragua and China, and he concludes a plea, which I may be pardoned for considering a weak one, with the words: "Perhaps we may now somewhat more clearly understand why the German chancellor referred to the guarantee of Belgian neutrality as 'a scrap of paper.'" On the contrary, I think nothing can make us more clearly understand the criminality of the chancellor's declaration than an attempt to excuse it by distorting undeniable facts. Qui s'excuse s'accuse.

It must be borne in mind that the defender of a "wrong" cause always experiences difficulty in getting out of the woods, even of Athenwoods, and in fact the Kaiser himself seems to have some inkling of how ineffectively his "wrong" cause has been presented by his zealous apologists. It is stated in the papers that he has disgraced or dismissed nearly all his diplomats, and that he has sternly shown his dissatisfaction to Chancellor Bethman-Hollweg. I confess to some curiosity as to whether he endorses the attempts to influence the American people by Professor Burgess, who boasts that all he possesses of "higher learning has been won in Germany."

R. S.

Newport, Sept. 16, 1914.

THE REAL REASON.

Why Germany Was Not Averse to the Present Inevitable War.

[Orilia Packet.]

A Berlin newspaper called Die Pest, which is the recognized organ of the Pan-German—or, as we all recognise it to be now, the government party—printed February 24 last a long article, entitled "Austria and the Triple Alliance Policy." At the time this essay did attract some attention, extracts from it being reproduced in the Times and other English journals. It was contributed anonymously by "A German," who must, however, have been one of the foremost men in the empire, for everything he urged Germany to do has come to pass.

The object of his article was to show that the moment had come for Germany to plunge Europe into war. He pointed out that the internal situation in Austria was such as to justify the direct military strength of the Dual Monarchy. As an ally it was now at its pinnacle of value, but every year would bring a diminution of Germanic influence, and an increase of Slav influence in Austria-Hungary. Meanwhile, he said, Russia, France and England were improving their military position by leaps and bounds, and would soon be immeasurably superior in war resources of every kind to the Triple Alliance. A passage from this article must be quoted:

"From year to year the situation is growing worse for us; every year it becomes more dangerous, and the inevitable war more difficult. For a moment, however, things are in our favour. France is not yet ready for battle. Russia dreads war because she fears a domestic revolution. England is rampered by colonial and domestic difficulties. Shall we, then, wait until our enemies are ready for, shall we make use of the propitious moment to force on a decision? That is the question now to be decided. We do not say that a quarrel must be picked, but should a conflict of interests arise, we must not give way, but rather let it come to war, and start that war with a resolute offensive. The prestige of war is important. Whatever the apparent cause may be, the real stake at issue will be our whole future. . . . I can only sum up by declaring that the task of German policy is not to maintain peace, but to prepare for the inevitable war with care and energy and then to wage it under the best possible conditions."

JAMES M. MEIKLE,
CONTRACTOR.
Mason, Plastering, Tile Work, Brick Work, Cement.
44 Morton Ave. Phone 1113.

THE NEWPORT JOURNAL
AND WEEKLY NEWS.

IT CAN BE ACCOMPLISHED.

Americans Can Capture Much Business of Countries Now at War.

[The Iron Trade Review.]

In considering the extension of trade of of the United States to South and Central America, it is not difficult to see the difficulties involved. Absence of an American merchant marine and the inadequate banking facilities afforded exporters in the southern countries are factors of large importance. It is also true that political and industrial conditions in the republic south of the United States are far from ideal. Mexico's industries, owing to the different revolutions, are almost at a standstill. The countries of Central America, with the exception of Costa Rica, are in poor condition, on account of unsatisfactory currency, revolutions and other causes. South American countries likewise have had many troubles, political and industrial. Even in Argentina, the most prosperous of the South American countries, speculations in lands and extravagant expenditures for public improvements have caused financial depression. In Brazil, poor prospects for coffee and rubber, the two leading products, have contributed this year to unfavorable economic conditions.

In spite of the difficulties involved, we are firmly of the belief that the people of the United States will find a way to capture a large part of the business which has formerly gone to the European countries now at war. The task will not be easy, but it can be accomplished and by American courage, energy, and persistence it will

SCHOOL SHOES.

Vacation days will soon be over. School commences Monday. Boys and girls will soon be thinking of lessons and recitations. Their parents will be thinking of shoes. We have a line of school shoes that are strong, attractive and neat, comfortable and easy. Prices from

89c to $2.75

RAMLOSE'S,
43 THAMES ST.

Beaver Board
FOR WALLS AND CEILINGS.

It is superior to lath, plaster and wall-paper for 41 reasons.

More beautiful, more sanitary, more durable. Easier and quicker to put up. Never cracks. Suits any room in any building. See it and you'll be convinced.

WE CAN SHOW YOU.

JOHN M. FRIEND,
108 Third St. Tel. 311.

All Worn Out.

There is no remedy that will build you up more quickly and surely in body, nerves or mind—than

The Perfect
ASK ANY DRUGGIST

Send for Descriptive Booklet
KING'S PUREMALT DEPARTMENT
36-38 Hawley St Boston

CHOCOLATES,
BON BONS,
PLAIN and FANCY CAKES,
ICE CREAM and ICES,
SALTED NUTS,
BIRTHDAY CAKES,
FAVORS,
LACE DOILIES,
BOTTLED CREAM.
H. D. FRASCH,
170 THAMES ST.
Telephone 987.

THE NEWPORT JOURNAL
AND WEEKLY NEWS.
Is Especially Adapted for Mailing.

HOUSEKEEPING GOODS.

W. F. Spingler,
UPHOLSTERING
In All Its Branches.
MATTRESSES MADE OVER
7 Travers Block, Bellevue Ave.

UPHOLSTERING
—AND—
Drapery Work.
Fine Line Upholstering Goods
Mattresses Made Over
First-Class Cabinet Work.
Furniture Repaired.
Crockery and Furniture Packed and Shipped.
Furniture Stored
J. W. HORTON & CO.
42 CHURCH STREET.

Price of Coke

Prepared, delivered,
36 bushels $4.50
18 bushels 2.25
Common, delivered,
36 bushels $3.50
18 bushels 1.75
Price at Works,
Prepared .. 11c a bushel
Common .... 9c a bushel
NEWPORT GAS LIGHT CO.

ELECTRIC BREEZES
G. E.
ELECTRIC
FANS
make the breeze.
Keep people cool at all hours of the day for less than a cent an hour.
BAY STATE STREET RAILWAY CO.
Illuminating Dept.
449-455 THAMES ST.
Tel. 28.

RELIEVE YOUR ASTHMA IN FIFTEEN MINUTES

If Asthmador does not instantly relieve the very worst attacks of Asthma, Bronchial Asthma and the Asthmatic symptoms accompanying Hay Fever, we authorize the druggist listed below to return your money. He is selling Dr. Rudolph Schiffmann's Asthmador and Asthmador Cigarettes upon these terms. No matter how inveterate or obstinate your case, or how often of violent the attacks, Asthmador will instantly relieve you, usually in ten seconds but always within fifteen minutes.

The druggist has been authorized by the Doctor to sell every package of his Asthmador on a guarantee to return the money in every single case where it does not give instantaneous relief, or is not found the very best remedy ever used. You will be the sole judge yourself and under this positive guarantee you absolutely run no risk in buying this famous remedy.

Persons living elsewhere will be supplied under the same guarantee by their local druggist or direct by Dr. R. Schiffmann, St. Paul, Minn. For sale here by THE POWELL PHARMACY.

Rosedale Farm
Pure Jersey Milk and Cream.
Fresh Eggs—picked up daily.
Fruit in Season.
Inspection Invited.
PHILIP CASWELL, PROP

Thomas J. Gibson,
Formerly Senior Member of Gibson Bros.,
FLORIST.
Choice flowers cut fresh every morning.
Roses, Lily of the Valley and Orchids.
36 Washington Sq. Tel. 2781 or 1770.

55th ANNIVERSARY SALE

1859 ONE STORE

THE GREAT ATLANTIC & PACIFIC TEA CO. THE LARGEST GROCERY HOUSE IN AMERICA 4400 STORES.

1914 800 STORES

GOLD DUST, package 15c
FAIRY SOAP, 2 cakes 7c
IONA PEAS, 3 cans 25c
UNEEDA BISCUITS, pkg 4c

BULL HEAD CATSUP Bottle 8c
PRUNES 40-50's ..... 2 lbs. 25c
PUFFED RICE Package 11c
PUFFED WHEAT Package 8c
EVAP. PEACHES Pound 8c
A&P JAMS 2 jars 25c
Force Package 10c
SULTANA STRING BEANS 3 cans 25c
HUYLER'S or A&P COCOA can 17c
PEANUT BUTTER Pound 11c
BROOMS Each .. 23c, 29c and 34c
SEEDED RAISINS 3 packages 25c
IONA BAKED BEANS Can 7c

A. & P. Fancy Patent Flour,
Barrel $6.80
1/8 Sack 85c

10 STAMPS FREE With Any of the FOLLOWING GROCERIES
1 bot Ammonia 10c
1 can Sultana Spice 10c
1 can Underwood's Sardines 10c
1 can Old Dutch or Atlantic Cleanser ... 10c
1 jar Del Monte Honey 15c
1 bot. A&P Worcestershire Sauce 15c
2 pkgs. Noodles 5c each or 1 pkg. 10c
1 pkg. Dog or Puppy Biscuit 10c
2 cakes Grandma's Ironing Wax, each . 5c
1 bot. White Vinegar 10c
1 pkg. A&P Ice Cream Powder 10c
1 pkg. A&P Jelly Powder 10c

100 STAMPS with a large can A&P BAKING POWDER 50c
25 STAMPS with a large bottle A&P EXTRACTS ... 25c

Great Atlantic & Pacific Tea Co.,
131-133 THAMES STREET. Phone 659

CROCKETT'S VARNISHES
For Every Purpose.
Waterproof Floor Finish that is a tough, elastic varnish for finishing floors. Can be washed with soap and water and heel marks do not show white, will not spot, crack or blister.
Amberline is the best interior finish on the market for the price, pale easy working and will give satisfactory results. Will dry over night and can be rubbed and polished.
S. W. Coggeshall, 201 Thames St.

ECONOMY JARS
Seal by Vacuum.
You can tell positively if your jars are properly sealed before you put them away in the closet. Wide mouth allows you to preserve whole fruit and vegetables.
Pts. $1.00 doz. Qts. $1.10 doz. ½ gals. $1.35 doz.
Atlas, E. Z. Seal, Mason Jars, strong shoulder pattern; Jelly Tumblers and Parowax.
Wm. B. Scott & Co.,
TELEPHONE 1046. 8-10 BROADWAY

FOR TAXICABS PHONE 100.
PACKARD & CADILLAC LANDAULET & TOURING CARS.
CENTRAL GARAGE 26-34 Church St

Lynch Brothers,
MACHINISTS,
Kinsley's Wharf.
Agents for
METZ
Cars.
REPAIR PARTS ON HAND.
ENGINE SUPPLIES.
White Automobile and Truck Agency.
J. K. SULLIVAN.
New York Yacht Club Wharf.

Protect Yourself!
Get the Original and Genuine
HORLICK'S MALTED MILK
The Food-drink for All Ages.
For Infants, Invalids, and Growing children. Pure Nutrition, up building the whole body. Invigorates the nursing mother and the aged. Rich milk, malted grain, in powder form.
A quick lunch prepared in a minute. Take no substitute. Ask for HORLICK'S.
Not in Any Milk Trust

WATER.
Persons desirous of having water introduced into residences or places of business should make application at the office of the Newport Water Works, 5 and 7 Marlborough street. Office hours from 8 a. m. to 5 p. m.

FURNISHING GOODS.

AUTUMN SUITINGS and OVERCOATINGS
The Very Latest Styles
OTTO, Gentlemen's Tailor,
244 Thames Street.

GOOD TAILORING.
Appeals to people of refined taste. Clothes we tailor are extremely smart, made to suit your individuality.
We have all the newest fabrics in foreign and domestic makes for Ladies and Gentlemen and cordially invite inspection.
NEIL McLENNAN,
TAILOR,
114 BROADWAY.

Special for September.
Gents' Suits
Of Blue and Black Worsted,
$20.00.
PINTO BROS., 115 Spring Street

WHY NOT HAVE A CLEAR SKIN

CUTICURA SOAP
Used exclusively and Cuticura Ointment occasionally will promote and maintain a clear skin, free from pimples, blackheads, redness, roughness and other unsightly eruptions.
Samples Free by Mail
Cuticura Soap and Ointment sold throughout the world. Liberal sample of each mailed free, with 32-p. book. Address "Cuticura," Dept. 18B, Boston.

Bicycle Lamps
$1, $2, $2.50, $3.
Never Out Carriage Lamps
$3.00.
Automobile Side Lamps
$5.00 a pair.
Automobile Tail Lamps
$2.75 to $4.00.
Automobile Supplies.
Tel. 971 W. A. MAHER, Open Evenings.
13 Farewell St.

The Best of Trunks
—AT—
R. G. Biesel's,
256 Thames Street.
Bags and Suit Cases.

THE NEWPORT JOURNAL
AND WEEKLY NEWS.
Is Especially Adapted for Mailing.

PORTSMOUTH.

Mr. William A. Chase Celebrates His Eightieth Birthday.

[Regular correspondence of the News]

Mr. William A. Chase, one of the oldest residents of Portsmouth, celebrated his eightieth birthday quietly at his home on Anthony road Wednesday afternoon. The guests were principally his children and grandchildren. The gifts consisted of flowers, candy and money. Mr. Chase was presented with a birthday cake, the top of which was covered with 80 now one-cent pieces surrounding a bouquet of rosebuds in the centre, each cent representing a mile-stone in Mr. Chase's journey of life. The cake was carried to his bedside by his grandchildren, William and Mary Chase, children of Walter Chase, led by his great-grandchild, Marjorie Hall, daughter of Harold Hall, bearing a large bouquet of asters.

Mr. Chase has been confined to bed about five years, owing to a weakened condition of the spine, resulting from a fall some time previous. His physical condition otherwise is good and his daily life seems to be full of good spirits.

Mr. Chase comes from an old Colonial family of long-lived people, his father, Hamilton Chase, having lived to be more than 80 years old. He has one brother, Andrew A. Chase, who has possession of the Boston Post cane, which is being handed down to the oldest man residing in Portsmouth; also, one sister, Mrs. Adeline T. Chase, widow of John P. Chase. His immediate family consists of five children—Miss Clara M. Chase, who is at home and cares for both her father and mother; Mrs. Fannie T. Anthony, Mrs. D. Frank Hall, Walter Chase and Evelyn Chase, who is also at home; another son, William Chase, died several years ago. He has six grandchildren and one great-grandchild.

For many years Mr. Chase has lived on and managed one of the largest farms in Portsmouth, particularly noted for its dairying, fruits and vegetable products. Since he has been unable to conduct it himself, a greater part of the land has been rented to Hathaway & Sons of Somerset, for the peach industry.

Miss Kate L. Durfee, who has been guest of Mrs. Horace E. Remington of Providence, returned home Wednesday afternoon.

Mr. and Mrs. H. Frank Anthony have gone on a 10 days' automobile trip. During Mr. Anthony's absence from the Portsmouth station his place will be supplied by P. L. Shea, a spare agent, from Fitchburg, Mass.

HOPE FOR THE JEWS.

Russia's Reform May be One of the Outcomes of the European War.

One of the most interesting phases of the situation in Europe is said to be Russia's future. In event of the allies being victorious, Russia becomes one of the most powerful nations in all the world. Some observers fear her power, but others believe that, with Slavism united, Russia will become liberalized. Russia has already officially promised Polish reforms and liberty, and shows every tendency to give fairer treatment to the Jews, to many of whom have been given commissions in the army. Thus, for the first time in Russian history, Jews command Russians.

With this better treatment of the Jews, one of the outcomes of the war may be an adjustment of the difficulties between America and Russia, as Russia, if she decides upon enfranchisement of her own Jews, probably would yield to American demands regarding passports of American Jews, the refusal of which caused the abrogation of the commercial treaty during the Taft administration. London Jewish leaders appear to be well satisfied with the prospects of improvement for the Jews of Russia. Jewish journals express great pleasure over Jews becoming officers of the army.

SOLDIERS MAKE DUM DUMS.

American Army Officer Explains Charge of Using Cruel Bullets.

Every nation that goes to war begins to believe sooner or later that the enemy is using dum-dum bullets. This is the opinion of a retired United States army officer who saw service in the Spanish-American war.

"When we were in Cuba, we thought the Spaniards were using dum-dums, and we found later that they entertained the same suspicion about the American troops. As a matter of fact I know we never used dum-dums, and I am pretty sure the Spaniards didn't either.

"On the other hand I think the bullets they are using in Europe just now are not covered with a heavy steel jacket such as has been used recently in the American army. The foreign bullets are covered with a light jacket which can rather easily be punctured, and I wouldn't be surprised if many soldiers were found to have marked a cross on the nose of the bullet maybe from superstition and certainly on their own initiative.

"This cross makes the bullet to all intents and purposes almost as effective as a dum-dum, because when it strikes a hard substance the cross allows the lead to spread out and the result is a wound like that made by a dum-dum. If the bullets had a heavy steel jacket or only a lead core as we have, this couldn't happen very well, because it would take a powerful pocket appliance to mark a cross on the nose of such a bullet.

"Another thing that surprises me is the fact that these 16-inch siege guns of the Germans are apparently used only at a range of about six miles. In the army a simple formula for estimating the range of a gun is to account for one mile for every inch, so that these German siege guns should have a range of 16 miles.

"At any rate they must be very wonderful pieces of mechanism. It must be necessary to build permanent foundations for guns of such size and therefore it must take the Germans a long time to get them ready for use, even after they have selected the spot on which they are to stand."

RUSSIAN TRADE FOR THE UNITED STATES.

Trade opportunities for the United States are unfolding rapidly as a result of the war, and among the most important is the vast field in Russia. An official statement issued in Petrograd sets forth that America should secure much of the $300,000,000 worth of business heretofore done with Germany, and offers practical suggestions for beginning operations.

ADMITTED BY GERMANY.

[Continued from Tenth Page.]

cluded between Great Britain and France, agreeing to co-operate with either power against the other in order to insure the observance of such obligation. Hence agreements of 1870 could not have any effect on the validity of the previous existing Treaty of 1839, because they themselves were based on the latter and practically a confirmation of it.

Moreover, the German chancellor declared in his speech delivered in the Reichstag on August 4, 1914: "Our troops have occupied Luxemburg and perhaps are already on Belgium soil. Gentlemen, that is contrary to the dictates of international law." Further on he says: "The wrong (sic)—I speak openly—that we are committing we will endeavor to make good as soon as our military goal has been reached."

Also, the present German ambassador, in his statement published in the Independent September 17, says: "The violation of Belgian neutrality is an action which is universally regretted in Germany."

Had these two high officials of the German empire been aware of Professor Burgess's remarkable discovery, that Belgian neutrality did not exist, it might have spared them such awkward and unnecessary confessions about violating it and the "wrong" Germany had committed.

Taking up now our fellow-townsman's statement about the Hague Conference, in which he says on possum that Russia was not represented, it is startling coming from a presumably well-posted source. For that conference was called by the Emperor of Russia himself, and the president of the conference was the Russian ambassador in Paris, Mr. Nelidow. The secretary of the conference, Mr. Laris-Melikoff, happens to be now in Newport, serving as first secretary of the Russian embassy, and I fancy this gentleman will be both amazed and amused at Professor Burgess's blunder, who in this instance at least reads as if he never heard anything about Russia except "the crack of Kozsack's knut" (to quote his own words) and "the clanking of Siberian chains." He lightly mentions a convention drafted by the Hague Conference upon the inviolability of neutral territories, without even mentioning which convention it was, and stalls flat-footed that Great Britain, Germany, Austro-Hungary and Italy refused to sign it and did not sign it.

At that Hague Conference were drafted 13 conventions and one declaration. The convention to which the professor refers is the fifth convention, which was signed by all 44 states of the whole world represented at the conference except Nicaragua and China, and he concludes a plea, which I may be pardoned for considering a weak one, with the words: "Perhaps we may now somewhat more clearly understand why the German chancellor referred to the guarantee of Belgian neutrality as 'a scrap of paper.'" On the contrary, I think nothing can make us more clearly understand the criminality of the chancellor's declaration than an attempt to excuse it by distorting undeniable facts. Qui s'excuse s'accuse.

It must be borne in mind that the defender of a "wrong" cause always experiences difficulty in getting out of the woods, even of Athenwoods, and in fact the Kaiser himself seems to have some inkling of how ineffectively his "wrong" cause has been presented by his zealous apologists. It is stated in the papers that he has disgraced or dismissed nearly all his diplomats, and that he has sternly shown his dissatisfaction to Chancellor Bethman-Hollweg. I confess to some curiosity as to whether he endorses the attempts to influence the American people by Professor Burgess, who boasts that all he possesses of "higher learning has been won in Germany."

R. S.

Newport, Sept. 16, 1914.

THE REAL REASON.

Why Germany Was Not Averse to the Present Inevitable War.

[Orilla Packet.]

A Berlin newspaper called Die Pest, which is the recognized organ of the Pan-German—or, as we all recognise it to be now, the government party—printed February 24 last a long article, entitled "Austria and the Triple Alliance Policy." At the time this essay did attract some attention, extracts from it being reproduced in the Times and other English journals. It was contributed anonymously by "A German," who must, however, have been one of the foremost men in the empire, for everything he urged Germany to do has come to pass.

The object of his article was to show that the moment had come for Germany to plunge Europe into war. He pointed out that the internal situation in Austria was such as to justify the direct military strength of the Dual Monarchy. As an ally it was now at its pinnacle of value, but every year would bring a diminution of Germanic influence, and an increase of Slav influence in Austria-Hungary. Meanwhile, he said, Russia, France and England were improving their military position by leaps and bounds, and would soon be immeasurably superior in war resources of every kind to the Triple Alliance. A passage from this article must be quoted:

"From year to year the situation is growing worse for us; every year it becomes more dangerous, and the inevitable war more difficult. For a moment, however, things are in our favour. France is not yet ready for battle. Russia dreads war because she fears a domestic revolution. England is hampered by colonial and domestic difficulties. Shall we, then, wait until our enemies are ready for shall we make use of the propitious moment to force on a decision? That is the question now to be decided. We do not say that a quarrel must be picked, but should a conflict of interests arise, we must not give way, but rather let it come to war, and start that war with a resolute offensive. The pretext is of minor importance. Whatever the apparent cause may be, the real stake at issue will be our whole future. . . . I can only sum up by declaring that the task of German policy is not to maintain peace, but to prepare for the inevitable war with care and energy and then to wage it under the best possible conditions."

JAMES M. MEIKLE,
CONTRACTOR.
Mason, Plastering, Tile Work, Brick Work, Cement.
44 Morton Ave. Phone 1113.

THE NEWPORT JOURNAL AND WEEKLY NEWS.

IT CAN BE ACCOMPLISHED.

Americans Can Capture Much Business of Countries Now at War.

[The Iron Trade Review.]

In considering the extension of trade of of the United States to South and Central America, it is not difficult to see the difficulties involved. Absence of an American merchant marine and the inadequate banking facilities afforded exporters in the southern countries are factors of large importance. It is also true that political and industrial conditions in the republic south of the United States are far from ideal. Mexico's industries, owing to the different revolutions, are almost at a standstill. The countries of Central America, with the exception of Costa Rica, are in poor condition, on account of unsatisfactory currency, revolutions and other causes. South American countries likewise have had many troubles, political and industrial. Even in Argentina, the most prosperous of the South American countries, speculations in lands and extravagant expenditures for public improvements have caused financial depression. In Brazil, poor prospects for coffee and rubber, the two leading products, have contributed this year to unfavorable economic conditions.

In spite of the difficulties involved, we are firmly of the belief that the people of the United States will find a way to capture a large part of the business which has formerly gone to the European countries now at war. The task will not be easy, but it can be accomplished and by American courage, energy and persistence it will

SCHOOL SHOES.

Vacation days will soon be over. School commences Monday. Boys and girls will soon be thinking of lessons and recitations. Their parents will be thinking of shoes. We have a line of school shoes that are strong, attractive and neat, comfortable and easy. Prices from

89c to $2.75

RAMLOSE'S,
43 THAMES ST.

Beaver Board
FOR WALLS AND CEILINGS.
It is superior to lath, plaster and wall-paper for 41 reasons.
More beautiful, more sanitary, more durable. Easier and quicker to put up. Never cracks. Suits any room in any building. See it and you'll be convinced.
WE CAN SHOW YOU.
JOHN M. FRIEND,
108 Third St. Tel. 311.

All Worn Out.
There is no remedy that will build you up more quickly and surely in body, nerves or mind—than
Kings PUREMALT
The Perfect Tonic
ASK ANY DRUGGIST
Send for Descriptive Booklet
KING'S PUREMALT DEPARTMENT
36-38 Hawley St. Boston

CHOCOLATES,
BON BONS,
PLAIN and FANCY CAKES,
ICE CREAM and ICES,
SALTED NUTS,
BIRTHDAY CAKES,
FAVORS,
LACE DOILIES,
BOTTLED CREAM.
H. D. FRASCH,
170 THAMES ST.
Telephone 887.

THE NEWPORT JOURNAL AND WEEKLY NEWS.
Is Especially Adapted for Mailing.

HOUSEKEEPING GOODS.

W. F. Spingler,
UPHOLSTERING
In All Its Branches.
MATTRESSES MADE OVER
7 Travers Block, Bellevue Ave.

UPHOLSTERING
—AND—
Drapery Work.
Fine Line Upholstering Goods
Mattresses Made Over
First-Class Cabinet Work.
Furniture Repaired.
Crockery and Furniture Packed and Shipped.
Furniture Stored
J. W. HORTON & CO.
42 CHURCH STREET.

Price of Coke
Prepared, delivered,
36 bushels $4.50
18 bushels 2.25
Common, delivered,
36 bushels $3.50
18 bushels 1.75
Price at Works,
Prepared .. 11c a bushel
Common .... 9c a bushel
NEWPORT GAS LIGHT CO.

ELECTRIC BREEZES
G. E.
ELECTRIC FANS
make the breeze.
Keep people cool at all hours of the day for less than a cent an hour.
BAY STATE STREET RAILWAY CO.
Illuminating Dept.
449-455 THAMES ST.
Tel. 28.

RELIEVE YOUR ASTHMA IN FIFTEEN MINUTES
If Asthmador does not instantly relieve the very worst attacks of Asthma, Bronchial Asthma and the Asthmatic symptoms accompanying Hay Fever, we authorize the druggist listed below to return your money. He is selling Dr. Rudolph Schiffmann's Asthmador and Asthmador Cigarettes upon these terms. No matter how inveterate or obstinate your case, or how often of violent the attacks, Asthmador will instantly relieve you, usually in ten seconds but always within fifteen minutes.
The druggist has been authorized by the Doctor to sell every package of his Asthmador on a guarantee to return the money in every single case where it does not give instantaneous relief, or is not found the very best remedy ever used. You will be the sole judge yourself and under this positive guarantee you absolutely run no risk in buying this famous remedy.
Persons living elsewhere will be supplied under the same guarantee by their local druggist or direct by Dr. R. Schiffmann, St. Paul, Minn. For sale here by THE POWELL PHARMACY.

Rosedale Farm
Pure Jersey Milk and Cream.
Fresh Eggs—picked up daily.
Fruit in Season.
Inspection Invited.
PHILIP CASWELL, PROP.

Thomas J. Gibson,
Formerly Senior Member of Gibson Bros.,
FLORIST.
Choice flowers cut fresh every morning.
Roses, Lily of the Valley and Orchids.
36 Washington Sq. Tel. 2781 or 1770.

55th ANNIVERSARY SALE
1859 ONE STORE — THE GREAT ATLANTIC & PACIFIC TEA CO. — THE LARGEST GROCERY HOUSE IN AMERICA 400 STORES — 1914 800 STORES

GOLD DUST, package 15c
FAIRY SOAP, 2 cakes 7c
ICNA PEAS, 3 cans 25c
UNEEDA BISCUITS, pkg 4c

BULL HEAD CATSUP Bottle 8c
PRUNES 40-50's ..... 2 lbs. 25c
PUFFED RICE Package 11c
PUFFED WHEAT Package 8c
EVAP. PEACHES Pound 8c
A&P JAMS 2 jars 25c | Force Package 10c
SULTANA STRING BEANS 3 cans 25c
HUYLER'S or A&P COCOA can 17c
PEANUT BUTTER Pound 11c
BROOMS Each .. 23c, 29c and 34c
SEEDED RAISINS 3 packages 25c
IONA BAKED BEANS Can 7c

A. & P. Fancy Patent Flour,
Barrel $6.80
1/8 Sack 85c

10 STAMPS FREE With-Any of the FOLLOWING GROCERIES
1 bot Ammonia 10c
1 can Sultana Spice 10c
1 can Underwood's Sardines 10c
1 can Old Dutch or Atlantic Cleanser ... 10c
1 jar Del Monte Honey 15c
1 bot. A&P Worcestershire Sauce 15c
2 pkgs. Noodles 5c each or 1 pkg. 10c
1 pkg. Dog or Puppy Biscuit 10c
2 cakes Grandma's Ironing Wax, each . 5c
1 bot. White Vinegar 10c
1 pkg. A&P Ice Cream Powder 10c
1 pkg. A&P Jelly Powder 10c

100 STAMPS with a large can A&P BAKING POWDER 50c
25 STAMPS with a large bottle A&P EXTRACTS ... 25c

Great Atlantic & Pacific Tea Co.,
131-133 THAMES STREET. Phone 659

CROCKETT'S VARNISHES
For Every Purpose.
Waterproof Floor Finish that is a tough, elastic varnish for finishing floors. Can be washed with soap and water and heel marks do not show white, will not spot, crack or blister.
Amberline is the best interior finish on the market for the price, pale easy working and will give satisfactory results. Will dry over night and can be rubbed and polished.
S. W. Coggeshall, 201 Thames St.

ECONOMY JARS
Seal by Vacuum.
You can tell positively if your jars are properly sealed before you put them away in the closet. Wide mouth allows you to preserve whole fruit and vegetables.
Pts. $1.00 doz. Qts. $1.10 doz. ½ gals. $1.35 doz.
Atlas, E. Z. Seal, Mason Jars, strong shoulder pattern; Jelly Tumblers and Parowax.
Wm. B. Scott & Co.,
TELEPHONE 1046. 8-10 BROADWAY

FOR TAXICABS PHONE 100.
PACKARD & CADILLAC LANDAULET & TOURING CARS.
CENTRAL GARAGE 26-34 Church St

Lynch Brothers,
MACHINISTS,
Kinsley's Wharf.
Agents for
METZ
Cars.
REPAIR PARTS ON HAND.
ENGINE SUPPLIES.
White Automobile and Truck Agency.
J. K. SULLIVAN.
New York Yacht Club Wharf.

Protect Yourself!
Get the Original and Genuine
HORLICK'S MALTED MILK
The Food-drink for All Ages.
For Infants, Invalids, and Growing children. Pure Nutrition, upbuilding the whole body. Invigorates the nursing mother and the aged. Rich milk, malted grain, in powder form.
A quick lunch prepared in a minute. Take no substitute. Ask for HORLICK'S.
Not in Any Milk Trust

WATER.
Persons desirous of having water introduced into residences or places of business should make application at the office of the Newport Water Works, 5 and 7 Marlborough street. Office hours from 8 a. m. to 5 p. m.

FURNISHING GOODS.

AUTUMN SUITINGS and OVERCOATINGS
The Very Latest Styles
OTTO, Gentlemen's Tailor, 244 Thames Street.

GOOD TAILORING.
Appeals to people of refined taste. Clothes we tailor are extremely smart, made to suit your individuality.
We have all the newest fabrics in foreign and domestic makes for Ladies and Gentlemen and cordially invite inspection.
NEIL McLENNAN,
TAILOR,
114 BROADWAY.

Special for September.
Gents' Suits
Of Blue and Black Worsted,
$20.00.
PINTO BROS., 115 Spring Street

WHY NOT HAVE A CLEAR SKIN

CUTICURA SOAP
Used exclusively and Cuticura Ointment occasionally will promote and maintain a clear skin, free from pimples, blackheads, redness, roughness and other unsightly eruptions.
Samples Free by Mail
Cuticura Soap and Ointment sold throughout the world. Liberal sample of each mailed free, with 32-p. Book. Address "Cuticura," Dept. 18B, Boston.

Bicycle Lamps
$1, $2, $2.50, $3.
Never Out Carriage Lamps
$3.00.
Automobile Side Lamps
$5.00 a pair.
Automobile Tail Lamps
$2.75 to $4.00.
Automobile Supplies.
Tel. 971 W. A. MAHER, Open Evenings.
13 Farewell St.

The Best of Trunks
—AT—
R. G. Biesel's,
256 Thames Street.
Bags and Suit Cases.

THE NEWPORT JOURNAL AND WEEKLY NEWS.
Is Especially Adapted for Mailing.

The Classified Ads of the Daily News are a conspicuous feature in its business columns. The cost is so nearly nominal as to hardly be worth consideration. Try it. Telephone 17 or 9908.

SITUATIONS WANTED.

Advertisements of 25 words under this head if set close are inserted once for 25 cents, and 10 cents for each time thereafter on one order.

WANTED—Place to work either in city or country, by a woman who may be allowed to have her 9 year-old daughter with her. Call at 539 Thames street.

WANTED—Experienced cook wants situation in private family. Best reference. Would also accommodate. Address Box L, Daily News Office.

WANTED—Situation by experienced cook. First-class reference. Address Box 51, Daily News Office.

COMPETENT Waitress wants position, 11 William street.

HELP WANTED.

Advertisements of 25 words under this head if set close are inserted once for 25 cents, and 10 cents for each time thereafter, on one order.

WANTED—Cook. Apply at 61 Kay street, in the afternoon.

WANTED—A competent chauffeur, one who is steady and sober. Address Box 14, Daily News Office.

WANTED—First-class groom for carriage. Send copy of references to Box 355, Newport, R. I.

WANTED—For a month, a second man who understands care of silver. Wages $50. Address Box 64, Daily News Office.

WANTED—Housekeeper for family of three adults. Address Box 61, Daily News Office.

WANTED—A girl for general housework, to go home nights. Address Box 27, Daily News Office.

WANTED—Errand boy, one who does not go to school. Powell's Pharmacy.

WANTED—Stenographer and typewriter. Young woman or young man. Opportunity for advancement. Address Box 24, Newport Daily News.

GENERAL WANTS.

Advertisements of 25 words under this head if set close are inserted once for 25 cents, and 10 cents for each time thereafter on one order.

DIAMONDS pearls and colored stones old gold and silver antique jewelry bought. Whittier and Tanner. Co. 335 Westminster street, Providence, R. I. Send us your old jewelry and tell us what you want for it.

WE BUY HOUSEHOLD FURNITURE of every description. Highest prices paid or will sell on commission for you. Realize ready cash. Horrocks, 83 Mill street. Tel. 1855.

WANTED—To buy, for cash, household furniture of every description. Cash buyer of real estate bargains. Michael Stoneman, Auctioneer. Telephone 1788.

HOUSEKEEPERS—Don't sell your old feather beds—Have a "Folding Feather Mattress" made, all feathers sterilized, made into a clean sanitary firm folding mattress, not tufted. No others like it, no others as good. Agent now in town will call with samples. Address B. and H. Mattress Co., Gen'l delivery, Newport, R. I.

NOW

Is the time to have your mattress made over and steam cleaned.

Furniture re-upholstered more reasonable than anywhere in town. New line of Cretonne, Tapestry and Velours on hand for fall business.

HORROCKS, 83 Mill Street.

EMPLOYMENT OFFICES.

EMPLOYMENT OFFICE.
MRS. M. A. ROSS.
Successor to the late Mrs. Kautzon, 541 Spring Street.
Corner Narragansett Avenue.

The business will be continued in the future on the same approved system and extensive scale as in the past.

First-class servants always to be found at this office.
Tel. 108.

Employment Bureau.
Mrs. N. McMahon,
21 JOHN STREET.

Well trained male and female help. Strict attention given to orders left at this bureau. Tel. 945.

MRS. HODGSON,
INTELLIGENCE OFFICE
47 FAREWELL STREET,
Tel. 788. Newport, R. I.

AUTOMOBILES.

Advertisements of 25 words under this head if set close are inserted once for 25 cents, and 10 cents for each time thereafter, on one order.

FOR SALE—Automobile truck, cheap. Just the thing for expressing or will exchange for lighter car. Address Box 47, Daily News Office.

FOR SALE—Buick roadster, 1913. Overland four-passenger touring car, 1913. Both in splendid working order. Apply 311 Thames street.

FOR SALE—Overland Touring car in first-class condition. Apply J. K. Sullivan.

MISCELLANEOUS.

SHORT HAND AND TYPEWRITING instruction and dictation classes at reasonable terms. Underwood rebuilt typewriters, $33.00, Remington's $28.00 Williams school, corner Spring and Cannon. Tel. 2142.

DR. E. C. HOLLOWAY,
Foot Specialist and Electrolysian.
Ingrowing Nails, Hair Moles and Warts removed. Treatment painless. Massage.
Open evenings.
79 Spring Street. Tel. 841.

ADAMS'S AUCTION ROOM,
136 THAMES STREET,
Next to Barney's.

Cash paid for Household Goods or will sell your goods on commission. Auction Sale every Thursday at 10 a. m.
W. F. ADAMS.

FOR RENT, ROOMS AND BOARD.

Advertisements of 25 words under this head if set close are inserted once for 25 cents, and 10 cents for each time thereafter, on one order.

FURNISHED ROOMS TO LET.
Meals if Desired.
Modern Improvements.
Prospect House, 22 Prospect Hill St.

TO LET—Furnished rooms for light housekeeping. All improvements. Apply 62 Prospect Hill street.

TO LET—Tenement, 5 rooms, up stairs. Apply 37 Howard street.

FOR RENT—After October 15, upper apartment, 292 Broadway. Inquire Mrs. Luther, 14 Central street.

FOR RENT—As a garage, stable at 7 Bradford avenue. Large enough for two automobiles. Apply on the premises.

TO LET—Furnished rooms; also rooms for light housekeeping; quiet place, good location. Address 19 Gould street.

TO LET—3 furnished rooms for housekeeping, all improvements, heat and gas—$22; lower tenement, 6 rooms, unfurnished $21, off upper Broadway. Address Box 2, Daily News Office.

TO LET—New upstairs tenement. All improvements, seven rooms and bath. Rent reasonable. Inquire 7 Bay View avenue, down stairs.

TO LET—Two beautiful connecting rooms, suitable for any genteel business, doctor or dentist, southern exposure, sunlight all day. 123 Spring st. Phone 2814.

FOR RENT—A flat of three or four furnished or unfurnished rooms with heat and gas, for light housekeeping. Broadway district. Rent reasonable. Address Box 6, Daily News Office.

TO RENT—A front parlor and connecting room on first floor, can be let singly or arranged for light housekeeping. Excellent place for an office. Apply to 77 Division street.

TO LET—A 7-room apartment, furnished or unfurnished, all modern improvements. Unsurpassed location. Rent furnished $35.00. Unfurnished $25.00. Address Box 50, Daily News Office.

OPPORTUNITY for married couple, furnished cottage for winter. Suitable arrangements made to right party. Further information at 25 Newport avenue.

TO LET—Down stairs tenement at 8 Ledyard street. Apply 5 Ledyard st.

TO LET—On upper Church street, well furnished 3-room apartment. Complete for housekeeping. Tel. 1467.

FOR RENT—Furnished, 4 rooms, bath and pantry. Modern improvements. Fine locality. Near car line. Per month $27.00. Apply N. Ball, 105 Second street.

FOR RENT— Furnished, a very desirable house. Broadway district. Would rent all, or arrange to reserve 2 or 3 rooms. Address Box 56, Daily News Office.

TO RENT—Cottage off Broadway, 7 rooms, all modern improvements. Apply Box A, Daily News Office.

TO LET—Furnished, two connecting rooms for housekeeping, with gas and bath. Apply 46 Corne street.

NOTICE—To navar men and others. To let A 1 cottage, with all improvements, polished floors, hot water heat, rent reasonable to right parties. Apply 25 Newport avenue.

TO LET—New built 6-room tenement. 82 Warner street.

TO LET—Tenement, upstairs, 8 rooms. Possession October 1. J. A. Barker.

FOR RENT—Nicely furnished room with steam heat, electric light and use of bath, in good location, central to business section. Can rent very reasonably. Apply Box 35, Daily News Office.

TO LET—Half house, 14 Greenough place, eight rooms and bath. All modern improvements. Inquire 12 Everett street. Ring upper bell.

FOR RENT—Furnished rooms (single or connecting). Separate entrance. Telephone and bath. Apply at 9 Kay street.

ONE OR TWO FURNISHED ROOMS for light housekeeping. Gas, light, heat, bath and laundry; also phone. Location central. Mrs. Hayse, 21 Mann avenue.

TO LET—Three very pleasant furnished rooms for housekeeping; all improvements, piazza overlooking harbor. Central. 33 Corne street.

TO LET—Four-room furnished apartment and six-room furnished cottage, with all modern improvements. Apply at Stoneman's Furniture Store.

IN PRIVATE HOME—A newly furnished front room suitable for two gentlemen. Also rooms for light housekeeping. All modern conveniences. Apply 7 Gidley street, Mrs. Murgatroyd.

TO LET—Furnished rooms with bath, $2.50 to $5 per week. Also light housekeeping. Transients accommodated, $1 per day. Mrs. White, 114½ Broadway. Telephone 2102.

TO LET—Lower flat, 26 Church street, eight rooms and bath, steam heat, electric lights, gas, hardwood floors, set tubs. Can be seen any time if you call at the Bon Ton Millinery, 232 Thames street.

FURNISHED ROOMS
FOR LIGHT HOUSEKEEPING.
MRS. WELCH.
265 Thames Street.
Orders taken for
ENGLISH MUFFINS, CRUMPETS, HOME MADE DOUGHNUTS.

DeLANGIE COTTAGE,
9 Rhode Island Avenue.
Reasonable terms for board and rooms.
Tel. 1529.

NASON COTTAGE,
26 MILL STREET.
Reasonable terms for board and room.

THE MACPHIE COTTAGE,
106 Church Street.
..FIRST-CLASS BOARDING HOUSE...
Terms Reasonable.
Telephone 1722.

THE NEWPORT JOURNAL
AND WEEKLY NEWS.
Is Especially Adapted for Mailing.

FOR SALE.

Advertisements of 25 words under this head if set close are inserted once for 25 cents, and 10 cents for each time thereafter, on one order.

SECOND HAND BUILDING MATERIAL for sale cheap, if taken at once, consisting of boards 2x8, 2x10, 3x10; plank 2x4, 2x3; sheathing, flooring, windows and doors, to be removed at once. Building being wrecked at Torpedo Station, Thomas P. Hogan and Co.

FOR SALE—Canary birds. First-class singers. John W. Oxx, 88 Thames street.

FOR SALE—Household furniture. 103 John street.

FOR SALE—Building lots on the Cummings road on easy terms; by J. L. Cummings, 130 Thames street.

FOR SALE—Completely equipped model Y-6 cyl. Stevens Duryea 54 horsepower, 7 passenger touring car, in prime condition. Borden & Remington Co., Fall River, Mass.

FOR SALE—Registered Shetland Mares, Stallions, Yearlings and Children's Ponies at the W. A. King Pony Farm, 204 South street, Raynham, Mass.

FOR SALE—Elegant No. 6 Remington Typewriter (two colors) $10.00 cash; condition A 1; extra new two color ribbon and box carbon paper go with it. Address Box 25, Daily News Office.

SECOND HAND building material for sale. Boards 2 and 3 inch plank, windows, ⅞ sheathing, flooring. Building being wrecked. Apply Torpedo Station, Thos. P. Hogan Co.

AN EIGHT by ten enlargement, matted and framed for $1.00, from your film. W. B. Child, 29 Pelham street. Tel. 2736.

SUMMER RESIDENCE FOR SALE, completely furnished, situated in Middletown; Narragansett Bay frontage. A bargain, must be seen to be appreciated. Apply to James T. Kaull, 300 Thames street.

FOR SALE—Six sacks of hemlock and spruce kindlings; dry and of uniform length, delivered in town one dollar ($1.00). Newport Coal Company.

FOR SALE—1,000 doughnuts. No war price on baked goods, assorted $1 bushel. Food for a week, at the Island Home Bakery, 480 Thames street.

AN EXCELLENT centrally located building lot for sale, about 3,600 feet of land. Thompson, 20 Bellevue avenue.

Roseneath Vineries. Established 1872.
JAMES M'LEISH,
Grower of
Hothouse Grapes, Peaches, Nectarines and Strawberries.
29 Roseneath Ave. (Telephone 513)

FOR SALE—Two lots, 50 by 183, on Russell avenue. Inquire at 26 Russell avenue.

CONGRATULATIONS POUR INTO THE WHITE HOUSE.

Carranza Pleased at Withdrawal of Ships from Vera Cruz.

Reply as to Accuracy of Interview Awaited from Carden.

WASHINGTON, Sept. 17.—Congratulatory messages from Mexico and from Mexicans in the United States poured in at the White House today on the withdrawal of American forces from Vera Cruz. General Carranza expressed great satisfaction, through American Consul Silliman, and said he would send a formal note of thanks later.

Administration officials reiterated today that the statement attributed to Sir Lionel Carden, British minister to Mexico, reflected his personal attitude toward Carranza. They declared that no complaint had come from any foreign government, and the state of unrest alleged to have been described by Sir Lionel had not been reported in any official message.

Steamer Cristobal, chartered as an army transport, is scheduled to leave New York at 5 p. m. today for Vera Cruz to bring home troops. Transport Sumner and chartered steamers City of Denver and City of Memphis are due to leave Newport News at the same hour for Vera Cruz.

It has not yet been decided whether the army troops will be returned to the mobilization camp at Texas City, Texas, or whether they will go to their home stations.

Reply from Sir Lionel, en route to England, as to the accuracy of an alleged interview with him published in New York, criticising President Wilson for ordering the evacuation of Vera Cruz, was awaited with interest in official and diplomatic circles here today, in connection with revelations as to how the minister was forced to depart from Mexico City by General Carranza, the Constitutionalist chief. It was also learned in high official circles that but for the diplomatic intervention of the United States, Sir Lionel would have been given his passports by Carranza.

The facts in the latest diplomatic episode were revealed following the publication of the alleged interview. The British ambassador, Sir Cecil Spring-Rice, has notified Secretary Bryan that Sir Lionel had no authorization to make a statement and, although he doubted its accuracy, he would try to ascertain the facts. Because of previous interviews attacking the Washington government's policy toward Mexico, high officials are not inclined to doubt that Sir Lionel had expressed himself freely again, and ascribe it to the minister's resentment toward Carranza.

Responsibility for the tenacity with which Huerta resisted diplomatic pressure was largely attributed by Carranza to Sir Lionel, and Carranza told friends that when the Constitutionalists reached Mexico City the minister would be deported. After reaching there, Carranza notified the Washington government of his intention to make good his threat. Despite the fact that Carranza wanted to hand Sir Lionel his passports and order his immediate departure, the Washington government interceded through the Brazilian minister and the minister was allowed to leave without embarrassment. It was then suggested to Carranza by the Washington government, it is said, that whatever animosity he might personally feel toward Sir Lionel would be misunderstood and exaggerated as an affront to Great Britain should he be handed his passports. In consequence of the incident, the minister was at once ordered to his new post in Brazil.

STEAMER REPORTED.

SIASCONSET, Mass., Sept. 17.—Cretic, from Liverpool for New York, signalled, will dock 8:30 a. m., Friday.

"KEEP THY SHOP

And thy shop will keep thee"—thus truly spoke Franklin. He who makes regular deposits in the Bank is planning well for future requirements.

Your account is invited.

4 Per Cent Interest Paid.

Savings Bank of Newport.

The Century Store.
FOUNDED 1796.

SALE OF
"Muslin" Underwear
WEDNESDAY and THURSDAY
A "TWO" Day Sale of "Fine Underwear."
SKIRTS, DRAWERS, COMBINATIONS AND GOWNS.

An entire new line just received—dainty "Embroideries" and "Laces", excellent materials and a large variety from which to make a selection.

THESE SPECIAL VALUES:

LADIES' MUSLIN GOWNS, high or low neck, lace yoke, regular 75c value.
Special 59c

LADIES' MUSLIN SKIRTS, full length and width, deep flounce of embroidery. Regular 75c value.
SPECIAL 59c

LADIES' GOWNS, high or low neck, yoke of Hamburg or lace, extra length. Very dainty patterns, $1.25 value.
SPECIAL FOR TWO DAYS 98c

LADIES' SKIRTS, made of fine nainsook with deep flounce of dainty embroidery, insertion at top of flounce, having broad ribbon with bow, skirts with flounces of lace and insertion. Twenty different styles to select from. Value $1.25.
SPECIAL FOR TWO DAYS 98c

LADIES' COMBINATIONS, made of fine nainsook, skirt or regular drawers and cover, Hamburg or lace trimmed, great variety of styles. Value $1.25.
SPECIAL FOR TWO DAYS 98c

THE WM. LEYS DRY GOODS CO.
135-137 THAMES STREET.

WILSON UNDISTURBED.

Does Not Fear That Americans Will be in Danger in Mexico.

WASHINGTON, Sept. 17.—President Wilson is not disturbed by reports that Americans and other foreigners will be in danger in Mexico after the withdrawal of American troops from Vera Cruz. Officials said today the President compared such reports with predictions that wholesale killings would follow the entry of Carranza at Mexico City.

OVER VERA CRUZ QUESTION.

Sir Cecil Spring-Rice Regrets Publication of Carden's Interview.

WASHINGTON, Sept. 17.—Sir Cecil Spring-Rice, the British ambassador, called at the State Department today and formally expressed his regret for the publication of an interview attributed to Sir Lionel Carden, British minister to Mexico, criticising the United States for withdrawing troops from Vera Cruz.

TEAR OFF SHOULDER STRAPS.

Mexican Federal Officers Draw Lots to Humiliate Constitutionalist.

VERA CRUZ, Sept 17.—Two former officers of the old Federal army last night drew lots for what they regarded the honor of humiliating a Constitutionalist officer, a young major from the capital who had obtained permission to wear his full uniform within the American lines. Anticipating that they would be fined for their assault upon the Constitutionalist, the two former Federal captains pooled $10 in American currency with which they purchased 50 pesos. They then drew lots, and the winner of the pool went up to the major in an open-air cafe and tore the straps from his shoulders.

RESIGNATION STEPS ADVISED.

London Stock Exchange to Fix Date for Delivery of Stocks.

LONDON, Sept. 17.—The London Stock Exchange committee today announced that it shortly will fix a date after which American stocks in the name of alien enemies will cease to be good for delivery. The members of the Exchange holding such certificates are advised to take steps for their resignation.

Death of Professor Adams.

WASHINGTON, Sept. 17.—Professor Charles L. Adams of the Massachusetts Institute of Technology died yesterday at Antwerp, according to an official despatch today from the American consul there.

STILL IN DOUBT.

Complexion of Maine Legislature Depends on Close Contests.

PORTLAND, Maine, Sept. 17.—The political complexion of the next Maine legislature was still in doubt today, three days after the state election. It will not be determined until an inspection of the ballots in several closely contested classes has been made at the office of the secretary of state, and possibly not until the legislature is convened in January. The examination will be made late today or tomorrow, in the presence of the chairmen of the leading three parties.

The Democrats, on the face of unofficial returns, many of which have been verified by reports from town clerks, will have a majority of four in the house and one in joint session. This may be increased by recounts in three classes in Kennebec county—Gardiner, Vassalboro and Chelsea—where the Republican candidates led by less than seven votes, while in the Plymouth and New Sharon classes the Democratic candidates have pluralities of nine and eight, respectively.

The ballots also will be examined for state senator in Sagadahoc county, where Wallace N. Price, a Democrat, appears to have been elected by six votes.

ON ACCOUNT OF THE WAR.

Woman's Tax Resistance League Decides to Pay Taxes This Year.

LONDON, Sept. 17.—The woman's Tax Resistance League, composed mainly of suffragettes, and whose motto, is "No vote, no tax," has decided to pay taxes this year on account of the war.

LOST AND FOUND.

Advertisements of 25 words under this head if set close are inserted once for 25 cents, and 10 cents for each time thereafter, on one order.

LOST—Between Ledge road and Forty Steps, a small green handbag, containing pocketbook and sum of money. Address Box 34, Daily News Office.

LOST—From Island Park, Sept. 9, flat-bottomed row boat, painted gray, with green trimmings. Reward. Notify Wm. H. Canning, Island Park.

Fagan & Gillis,
GENERAL CONTRACTORS.
James P. Fagan. Andrew Gillis
Telephone 1908. 38 Carroll Ave.

REAL ECONOMY.

By depositing the money in the bank you are practicing the most practical economy. Isn't it true that when you have considerable money in your purse you are inclined to purchase many things that are not necessary to life and often not necessary to pleasure?

Deposit the income, then pay your grocer, butcher, rent and other bills by check. We do your bookkeeping for you—relieve you of the worry and work of keeping track. Besides the bank account assures you of the safety of your funds and enhances your credit.

NEWPORT TRUST CO.,
NEWPORT, R. I.

NOT INSURABLE.

Do you know that Securities, Deeds, Mortgages and Contracts are not insurable?

Better be on the safe side by placing them and other valuables in our Fire and Burglar Proof Vault.

Safe Deposit Boxes for rent, $5.00 and up per year.

Aquidneck National Bank,
Newport, R. I.
ESTABLISHED 1854.

QUEEN OF——
DAIRYMAID
SEE THIS PAPER TOMORROW NIGHT.

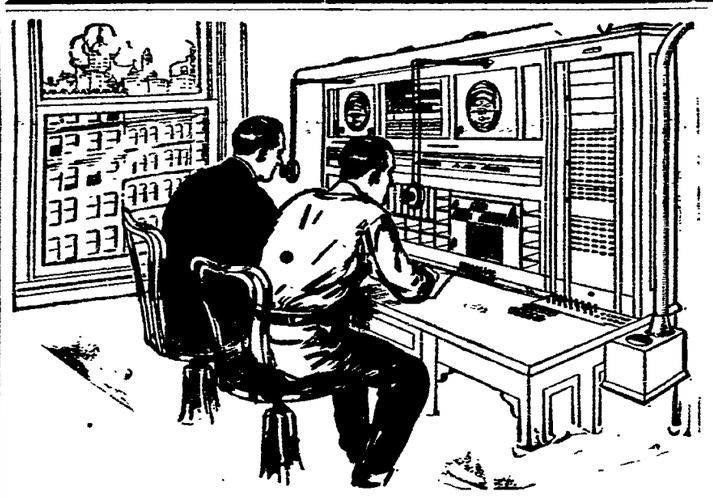

VIGILANCE FOR GOOD SERVICE.

Every Bell Telephone exchange has its wire chief. He is unknown to the subscriber, but his important task is to see that the talk tracks, both inside and outside the exchange, are kept constantly in good working order. Day and night the work of testing the lines and apparatus goes on. Complaints are promptly followed up and breaks are often repaired before the subscriber knows of the trouble or is inconvenienced.

The constant vigilance of the wire chiefs keeps the miles of talk tracks and the intricate central office equipment of the Bell system in readiness for instant service.

PROVIDENCE TELEPHONE COMPANY,
ONTRACT DEPT. 142 SPRING STREE.

W. W. W. Guaranteed Rings

With guaranteed settings ARE INSURED AGAINST LOSS OF STONES. If a stone comes out and is lost, I will replace it, FREE.

These rings are of solid gold, set with the various birthstones, and, notwithstanding the insurance clause, cost no more than ordinary rings.

PRICE $1.50 UP.

SIMPSON,
32 FRANKLIN STREET.
Phone 2757.

Studebaker Farm Wagons, Etc.
M. J. MURPHY, Tel. 32 R.

Newport Transfer Express Co.
Baggage and Freight.
Main Office, 320 Thames Street.

The only Express Company checking baggage from residence to destination. Consignments of freight solicited. Information in regard to baggage or freight cheerfully given.

Tel. 271 Call Us Up
739 FRANK J. HUGHES
1081 General Manager
Branch offices: Stable, March street.

TRY OUR
BLACK STAR Roof Paint
If your roofs need painting.
HAYMAN & NASON.
Painters and Decorators,
Spring and Stone Sts.
Tel. [illegible]

WHAT?

Bothered with poor gas light? Why, go to Wm. Koschny's, 100 John street, and see his inverted Gas Lights with by-pass for $1.25. A corker; cheap only in price. Plumbing, gas, hot water, steam.

WILLIAM KOSCHNY,
Plumber and Fitter.

Jobbing promptly attended to. Estimates cheerfully given.
100 John Street, Newport, R. I.

NewspaperARCHIVE.com

The Classified Ads of the Daily News are a conspicuous feature in its business columns. The cost is so nearly nominal as to hardly be worth consideration. Try it. Telephone 17 or 9908.

SITUATIONS WANTED.

Advertisements of 25 words under this head if set close are inserted once for 25 cents, and 10 cents for each time thereafter on one order.

WANTED—Place to work either in city or country, by a woman who may be allowed to have her 9 year-old daughter with her, Call at 539 Thames street.

WANTED—Experienced cook wants situation in private family. Best reference. Would also accommodate. Address Box L, Daily News Office.

WANTED—Situation by experienced cook. First-class reference. Address Box 51, Daily News Office.

COMPETENT Waitress wants position, 11 William street.

HELP WANTED.

Advertisements of 25 words under this head if set close are inserted once for 25 cents, and 10 cents for each time thereafter, on one order.

WANTED—Cook. Apply at 61 Kay street, in the afternoon.

WANTED—A competent chauffeur, one who is steady and sober. Address Box 14, Daily News Office.

WANTED—First-class groom for carriage. Send copy of references to Box 355, Newport, R. I.

WANTED—For a month, a second man who understands care of silver. Wages $50. Address Box 64, Daily News Office.

WANTED—Housekeeper for family of three adults. Address Box 61, Daily News Office.

WANTED—A girl for general housework, to go home nights. Address Box 27, Daily News Office.

WANTED—Errand boy, one who does not go to school. Powell's Pharmacy.

WANTED—Stenographer and typewriter. Young woman or young man. Opportunity for advancement. Address Box 24, Newport Daily News.

GENERAL WANTS.

Advertisements of 25 words under this head if set close are inserted once for 25 cents, and 10 cents for each time thereafter on one order.

DIAMONDS pearls and colored stones old gold and silver antique jewelry bought. Whittier and Tanner, Co. 335 Westminster street, Providence, R. I. Send us your old jewelry and tell us what you want for it.

WE BUY HOUSEHOLD FURNITURE of every description. Highest prices paid or will sell on commission for you. Realize ready cash. Horrocks, 83 Mill street. Tel. 1855.

WANTED—To buy, for cash, household furniture of every description. Cash buyer of real estate bargains. Michael Stoneman, Auctioneer. Telephone 1788.

HOUSEKEEPERS—Don't sell your old feather beds—Have a "Folding Feather Mattress" made, all feathers sterilized, made into a clean sanitary firm folding mattress, not tufted. No others like it, no others as good. Agent now in town will call with samples. Address B. and H. Mattress Co., Gen'l delivery, Newport, R. I.

NOW

Is the time to have your mattress made over and steam cleaned.

Furniture re-upholstered more reasonable than anywhere in town. New line of Cretonne, Tapestry and Velours on hand for fall business.

HORROCKS, 83 Mill Street.

EMPLOYMENT OFFICES.

EMPLOYMENT OFFICE.
MRS. M. A. ROSS.

Successor to the late Mrs. Knutson, 541 Spring Street.
Corner Narragansett Avenue.

The business will be continued in the future on the same approved system and extensive scale as in the past.

First-class servants always to be found at this office.
Tel. 108.

Employment Bureau.
Mrs. N. McMahon,
21 JOHN STREET.

Well trained male and female help. Strict attention given to orders left at this bureau. Tel. 945.

MRS. HODGSON,
INTELLIGENCE OFFICE
47 FAREWELL STREET,
Tel. 782. Newport, R. I.

AUTOMOBILES.

Advertisements of 25 words under this head if set close are inserted once for 25 cents, and 10 cents for each time thereafter, on one order.

FOR SALE—Automobile truck, cheap. Just the thing for expressing or will exchange for lighter car. Address Box 47, Daily News Office.

FOR SALE—Buick roadster, 1913. Overland four-passenger touring car, 1913. Both in splendid working order. Apply 311 Thames street.

FOR SALE—Overland Touring car in first-class condition. Apply J. K. Sullivan.

MISCELLANEOUS.

SHORT HAND AND TYPEWRITING instruction and dictation classes at reasonable terms. Underwood rebuilt typewriters, $38.00, Remington's $28.00 Williams school, corner Spring and Cannon. Tel. 2142.

DR. E. C. HOLLOWAY,
Foot Specialist and Electrolysis. Ingrowing Nails, Hair Moles and Warts removed. Treatment painless. Massage.
Open evenings.
79 Spring Street. Tel. 841.

ADAMS'S AUCTION ROOM,
136 THAMES STREET,
Next to Barney's.

Cash paid for Household Goods or will sell your goods on commission. Auction Sale every Thursday at 10 a. m.
W. F. ADAMS.

FOR RENT, ROOMS AND BOARD.

Advertisements of 25 words under this head if set close are inserted once for 25 cents, and 10 cents for each time thereafter, on one order.

FURNISHED ROOMS TO LET.
Meals If Desired.
Modern Improvements.
Prospect House, 22 Prospect Hill St.

TO LET—Furnished rooms for light housekeeping. All improvements. Apply 52 Prospect Hill street.

TO LET—Tenement, 5 rooms, up stairs. Apply 37 Howard street.

FOR RENT—After October 15, upper apartment, 292 Broadway. Inquire Mrs. Luther, 11 Central street.

FOR RENT—As a garage, stable at 7 Bradford avenue. Large enough for two automobiles. Apply on the premises.

TO LET—Furnished rooms; also rooms for light housekeeping; quiet place, good location. Address 10 Gould street.

TO LET—3 furnished rooms for housekeeping, all improvements, heat and gas—$22; lower tenement, 6 rooms, unfurnished $20, off upper Broadway. Address Box 2, Daily News Office.

TO LET—New upstairs tenement. All improvements, seven rooms and bath. Rent reasonable. Inquire 7 Bay View avenue, down stairs.

TO LET—Two beautiful connecting rooms, suitable for any genteel business, doctor or dentist, southern exposure, sunlight all day. 193 Spring st. Phone 2314.

FOR RENT—A flat of three or four furnished or unfurnished rooms with heat and gas, for light housekeeping. Broadway district. Rent reasonable. Address Box 6, Daily News Office.

TO RENT—A front parlor and connecting room on first floor, can be let singly or arranged for light housekeeping. Excellent place for an office. Apply to 77 Division street.

TO LET—A 7-room apartment, furnished or unfurnished, all modern improvements. Unsurpassed location. Rent furnished $35.00. Unfurnished $25.00. Address Box 50, Daily News Office.

OPPORTUNITY for married couple, furnished cottage for winter. Suitable arrangements made to right party. Further information at 25 Newport avenue.

TO LET—Down stairs tenement at 8 Ledyard street. Apply 6 Ledyard st.

TO LET—On upper Church street, well furnished 3-room apartment. Complete for housekeeping. Tel. 1467.

FOR RENT—Furnished, 4 rooms, bath and pantry. Modern improvements. Fine locality. Near car line. Per month $27.00. Apply N. Ball, 105 Second street.

FOR RENT—Furnished, a very desirable house. Broadway district. Would rent all, or arrange to reserve 2 or 3 rooms. Address Box 66, Daily News Office.

TO RENT—Cottage off Broadway, 7 rooms, all modern improvements. Apply Box A, Daily News Office.

TO LET—Furnished, two connecting rooms for housekeeping, with gas and bath. Apply 45 Corne street.

NOTICE—To naval men and others. To let A 1 cottage, with all improvements, polished floors, hot water heat, rent reasonable to right parties. Apply 35 Newport avenue.

TO LET—New built 6-room tenement. 82 Warner street.

TO LET—Tenement, upstairs, 8 rooms. Possession October 1. J. A. Barker.

FOR RENT—Nicely furnished room with steam heat, electric light and use of bath, in good location, central to business section. Can rent very reasonably. Apply Box 36, Daily News Office.

TO LET—Half house, 14 Greenough place, eight rooms and bath. All modern improvements. Inquire 13 Everett street. Ring upper bell.

FOR RENT—Furnished rooms (single or connecting). Separate entrance. Telephone and bath. Apply at 9 Kay street.

ONE OR TWO FURNISHED ROOMS for light housekeeping. Gas, light, heat, bath and laundry; also phone. Location central. Mrs. Hayes, 21 Mann avenue.

TO LET—Three very pleasant furnished rooms for housekeeping; all improvements; piazza overlooking harbor. Central. 33 Corne street.

TO LET—Four-room furnished apartment and six-room furnished cottage, with all modern improvements. Apply at Stoneman's Furniture Store.

IN PRIVATE HOME—A newly furnished front room suitable for two gentlemen. Also rooms for light housekeeping. All modern conveniences. Apply 7 Gidley street, Mrs. Murgatroyd.

TO LET—Furnished rooms with bath, $2.50 to $5 per week. Also light housekeeping. Transients accommodated, $1 per day. Mrs. White, 114½ Broadway. Telephone 2102.

TO LET—Lower flat, 26 Church street, eight rooms and bath, steam heat, electric lights, gas, hardwood floors, set tubs. Can be seen any time if you call at the Bon Ton Millinery, 333 Thames street.

FURNISHED ROOMS FOR LIGHT HOUSEKEEPING.
MRS. WELCH.
265 Thames Street.
Orders taken for
ENGLISH MUFFINS, CRUMPETS, HOME MADE DOUGHNUTS.

DeLANGIE COTTAGE,
9 Rhode Island Avenue.
Reasonable terms for board and rooms.
Tel. 1529.

NASON COTTAGE,
26 MILL STREET.
Reasonable terms for board and room.

THE MACPHIE COTTAGE,
106 Church Street.
..FIRST-CLASS BOARDING HOUSE...
Terms Reasonable.
Telephone 1722.

THE NEWPORT JOURNAL
AND WEEKLY NEWS,
Is Especially Adapted for Mailing.

FOR SALE.

Advertisements of 25 words under this head if set close are inserted once for 25 cents, and 10 cents for each time thereafter, on one order.

SECOND HAND BUILDING MATERIAL for sale cheap, if taken at once, consisting of boards 2x8, 2x10, 3x10; plank 2x4, 2x3; sheathing, flooring, windows and doors, to be removed at once. Building being wrecked at Torpedo Station, Thomas P. Hogan and Co.

FOR SALE—Canary birds. First-class singers. John W. Oxx, 88 Thames street.

FOR SALE—Household furniture. 193 John street.

FOR SALE—Building lots on the Cummings road on easy terms; by J. L. Cummings, 130 Thames street.

FOR SALE—Completely equipped model Y-6 cyl. Stevens Duryea 54 horsepower, 7 passenger touring car, in prime condition. Borden & Remington Co., Fall River, Mass.

FOR SALE—Registered Shetland Mares, Stallions, Yearlings and Children's Ponies at the W. A. King Pony Farm, 291 South street, Raynham, Mass.

FOR SALE—Elegant No. 6 Remington Typewriter (two colors) $10.00 cash; condition A 1; extra new two color ribbon and box carbon paper go with it. Address Box 25, Daily News Office.

SECOND HAND building material for sale. Boards 2 and 3 inch plank, windows, ⅞ sheathing, flooring. Building being wrecked. Apply Torpedo Station, Thos. P. Hogan Co.

AN EIGHT by ten enlargement, matted and framed for $1.00, from your film. W. B. Child, 29 Pelham street. Tel. 2156.

SUMMER RESIDENCE FOR SALE, completely furnished, situated in Middletown; Narragansett Bay frontage. A bargain, must be seen to be appreciated. Apply to James T. Kaull, 344 Thames street.

FOR SALE—Six sacks of hemlock and spruce kindlings; dry and of uniform length, delivered in town one dollar ($1.00). Newport Coal Company.

FOR SALE—1,000 doughnuts. No war price on baked goods, assorted 1½ bushel. Food for a week, at the Island Home Bakery, 459 Thames street.

AN EXCELLENT centrally located building lot for sale, about 2,680 feet of land. Thompson, 20 Bellevue avenue.

Rosenaith Vineries. Established 1872.
JAMES M'LEISH,
Grower of
Hothouse Grapes, Peaches, Nectarines and Strawberries.
19 Rosenaith Ave. (Telephone 513)

FOR SALE—Two lots, 50 by 133, on Russell avenue. Inquire at 26 Russell avenue.

CONGRATULATIONS POUR INTO THE WHITE HOUSE.

Carranza Pleased at Withdrawal of Ships from Vera Cruz.

Reply as to Accuracy of Interview Awaited from Carden.

WASHINGTON, Sept. 17.—Congratulatory messages from Mexico and from Mexicans in the United States poured in at the White House today on the withdrawal of American forces from Vera Cruz. General Carranza expressed great satisfaction, through American Consul Silliman, and said he would send a formal note of thanks later.

Administration officials reiterated today that the statement attributed to Sir Lionel Carden, British minister to Mexico, reflected his personal attitude toward Carranza. They declared that no complaint had come from any foreign government, and the state of unrest alleged to have been described by Sir Lionel had not been reported in any official message.

Steamer Cristobal, chartered as an army transport, is scheduled to leave New York at 5 p. m. today for Vera Cruz to bring home troops. Transport Sumner and chartered steamers City of Denver and City of Memphis are due to leave Newport News at the same hour for Vera Cruz.

It has not yet been decided whether the army troops will be returned to the mobilization camp at Texas City, Texas, or whether they will go to their home stations.

Reply from Sir. Lionel, en route to England, as to the accuracy of an alleged interview with him published in New York, criticising President Wilson for ordering the evacuation of Vera Cruz, was awaited with interest in official and diplomatic circles here today, in connection with revelations as to how the minister was forced to depart from Mexico City by General Carranza, the Constitutionalist chief. It was also learned in high official circles that but for the diplomatic intervention of the United States, Sir Lionel would have been given his passports by Carranza.

The facts in the latest diplomatic episode were revealed following the publication of the alleged interview. The British ambassador, Sir Cecil Spring-Rice, has notified Secretary Bryan that Sir Lionel had no authorization to make a statement and, although he doubted its accuracy, he would try to ascertain the facts. Because of previous interviews attacking the Washington government's policy toward Mexico, high officials are not inclined to doubt that Sir Lionel had expressed himself freely again, and ascribe it to the minister's resentment toward Carranza.

Responsibility for the tenacity with which Huerta resisted diplomatic pressure was largely attributed by Carranza to Sir Lionel, and Carranza told friends that, when the Constitutionalists reached Mexico City the minister would be deported. After reaching there, Carranza notified the Washington government of his intention to make good his threat. Despite the fact that Carranza wanted to hand Sir Lionel his passports and order his immediate departure, the Washington government intereceded through the Brazilian minister and the minister was allowed to leave without embarrassment. It was then suggested to Carranza by the Washington government, it is said, that whatever animosity he might personally feel toward Sir Lionel would be misunderstood and exaggerated as an affront to Great Britain should he be handed his passports. In consequence of the incident, the minister was at once ordered to his new post in Brazil.

STEAMER REPORTED.

SIASCONSET, Mass., Sept. 17.—Cretic, from Liverpool for New York, signalled, will dock 8:30 a. m., Friday.

"KEEP THY SHOP

And thy shop will keep thee"—thus truly spoke Franklin. He who makes regular deposits in the Bank is planning well for future requirements.

Your account is invited.

4 Per Cent Interest Paid.

Savings Bank of Newport.

The Century Store.
FOUNDED 1796.

SALE OF
"Muslin" Underwear
WEDNESDAY and THURSDAY
A "TWO" Day Sale of "Fine Underwear."
SKIRTS, DRAWERS, COMBINATIONS AND GOWNS.

An entire new line just received—dainty "Embroideries" and "Laces", excellent materials and a large variety from which to make a selection.

THESE SPECIAL VALUES:

LADIES' MUSLIN GOWNS, high or low neck, lace yoke, regular 75c value.
Special 59c

LADIES' MUSLIN SKIRTS, full length and width, deep flounce of embroidery. Regular 75c value.
SPECIAL 59c

LADIES' GOWNS, high or low neck, yoke of Hamburg or lace, extra length. Very dainty patterns, $1.25 value.
SPECIAL FOR TWO DAYS 98c

LADIES' SKIRTS, made of fine nainsook with deep flounce of dainty embroidery, insertion at top of flounce, having broad ribbon with bow, skirts with flounces of lace and insertion. Twenty different styles to select from. Value $1.25.
SPECIAL FOR TWO DAYS 98c

LADIES' COMBINATIONS, made of fine nainsook, skirt or regular drawers and cover, Hamburg or lace trimmed, great variety of styles. Value $1.25.
SPECIAL FOR TWO DAYS 98c

THE WM. LEYS DRY GOODS CO.
135-137 THAMES STREET.

WILSON UNDISTURBED.

Does Not Fear That Americans Will be in Danger in Mexico.

WASHINGTON, Sept. 17.—President Wilson is not disturbed by reports that Americans and other foreigners will be in danger in Mexico after the withdrawal of American troops from Vera Cruz. Officials said today the President compared such reports with predictions that wholesale killings would follow the entry of Carranza at Mexico City.

OVER VERA CRUZ QUESTION.

Sir Cecil Spring-Rice Regrets Publication of Carden's Interview.

WASHINGTON, Sept. 17.—Sir Cecil Spring-Rice, the British ambassador, called at the State Department today and formally expressed his regret for the publication of an interview attributed to Sir Lionel Carden, British minister to Mexico, criticising the United States for withdrawing troops from Vera Cruz.

TEAR OFF SHOULDER STRAPS.

Mexican Federal Officers Draw Lots to Humiliate Constitutionalist.

VERA CRUZ, Sept 17.—Two former officers of the old Federal army last night drew lots for what they regarded the honor of humiliating a Constitutionalist officer, a young major from the capital who had obtained permission to wear his full uniform within the American lines. Anticipating that they would be fined for their assault upon the Constitutionalist, the two former Federal captains pooled $10 in American currency with which they purchased 50 pesos. They then drew lots, and the winner of the pool went up to the major in an open-air cafe and tore the straps from his shoulders.

RESIGNATION STEPS ADVISED.

London Stock Exchange to Fix Date for Delivery of Stocks.

LONDON, Sept. 17.—The London Stock Exchange committee today announced that it shortly will fix a date after which American stocks in the name of alien enemies will cease to be good for delivery. The members of the Exchange holding such certificates are advised to take steps for their resignation.

Death of Professor Adams.

WASHINGTON, Sept. 17.—Professor Charles L. Adams of the Massachusetts Institute of Technology died yesterday at Antwerp, according to an official despatch today from the American consul there.

STILL IN DOUBT.

Complexion of Maine Legislature Depends on Close Contests.

PORTLAND, Maine, Sept. 17.—The political complexion of the next Maine legislature was still in doubt today, three days after the state election. It will not be determined until an inspection of the ballots in several closely contested classes has been made at the office of the secretary of state, and possibly not until the legislature is convened in January. The examination will be made late today or tomorrow, in the presence of the chairmen of the leading three parties.

The Democrats, on the face of unofficial returns, many of which have been verified by reports from town clerks, will have a majority of four in the house, and one in joint session. This may be increased by recounts in three classes in Kennebec county—Gardiner, Vassalboro and Chelsea—where the Republican candidates led by less than seven votes, while in the Plymouth and New Sharon classes the Democratic candidates have pluralities of nine and eight, respectively.

The ballots also will be examined for state senator in Sagadahoc county, where Wallace N. Price, a Democrat, appears to have been elected by six votes.

ON ACCOUNT OF THE WAR.

Woman's Tax Resistance League Decides to Pay Taxes This Year.

LONDON, Sept. 17.—The woman's Tax Resistance League, composed mainly of suffragettes, and whose motto, is "No vote, no tax," has decided to pay taxes this year on account of the war.

LOST AND FOUND.

Advertisements of 25 words under this head if set close are inserted once for 25 cents, and 10 cents for each time thereafter, on one order.

LOST—Between Lodge road and Forty Steps, a small green handbag, containing pocketbook and sum of money. Address Box 34, Daily News Office.

LOST—From Island Park, Sept. 9, flat-bottomed row boat, painted gray, with green trimmings. Reward. Notify Wm. H. Canning, Island Park.

Fagan & Gillis,
GENERAL CONTRACTORS.
James P. Fagan. Andrew Gillis
Telephone 1848. 18 Carroll Ave.

REAL ECONOMY.

By depositing the money in the bank you are practicing the most practical economy. Isn't it true that when you have considerable money in your purse you are inclined to purchase many things that are not necessary to life and often not necessary to pleasure?

Deposit the income, then pay your grocer, butcher, rent and other bills by check. We do your bookkeeping for you—relieve you of the worry and work of keeping track. Besides the bank account assures you of the safety of your funds and enhances your credit.

NEWPORT TRUST CO.,
NEWPORT, R. I.

NOT INSURABLE.

Do you know that Securities, Deeds, Mortgages and Contracts are not insurable?

Better be on the safe side by placing them and other valuables in our Fire and Burglar Proof Vault.

Safe Deposit Boxes for rent, $5.00 and up per year.

Aquidneck National Bank,
Newport, R. I.
ESTABLISHED 1854.

QUEEN OF——
DAIRYMAID
SEE THIS PAPER TOMORROW NIGHT.

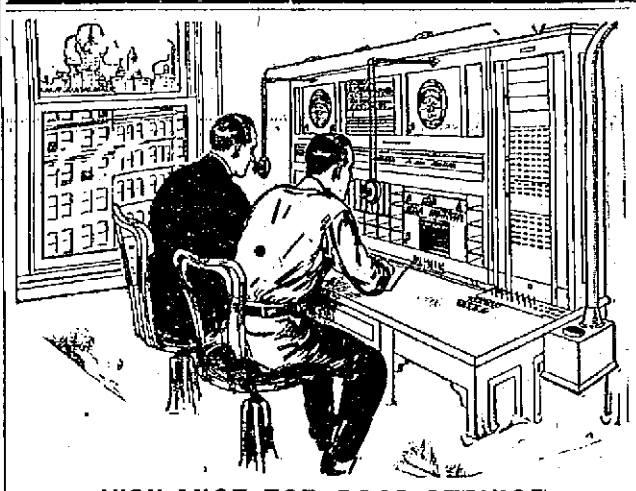

VIGILANCE FOR GOOD SERVICE.

Every Bell Telephone exchange has its wire chief. He is unknown to the subscriber, but his important task is to see that the talk tracks, both inside and outside the exchange, are kept constantly in good working order. Day and night the work of testing the lines and apparatus goes on. Complaints are promptly followed up and breaks are often repaired before the subscriber knows of the trouble or is inconvenienced.

The constant vigilance of the wire chiefs keeps the miles of talk tracks and the intricate central office equipment of the Bell system in readiness for instant service.

PROVIDENCE TELEPHONE COMPANY,
ONTRACT DEPT. 142 SPRING STREE.

W. W. W. Guaranteed Rings

With guaranteed settings ARE INSURED AGAINST LOSS OF STONES. If a stone comes out and is lost, I will replace it, FREE.

These rings are of solid gold, set with the various birthstones, and, notwithstanding the insurance clause, cost no more than ordinary rings.

PRICE $1.50 UP.

SIMPSON,
32 FRANKLIN STREET.
Phone 2757.

Studebaker Farm Wagons, Etc.
M. J. MURPHY, Tel. 32 R.

Newport Transfer Express Co.
Baggage and Freight.
Main Office, 320 Thames Street.
The only Express Company checking baggage from residence to destination. Consignments of freight solicited. Information in regard to baggage or freight cheerfully given.
Tel. 271 Call Us Up
735 FRANK J. HUGHES
1031 General Manager
Branch offices Stable March street.

TRY OUR
BLACK STAR Roof Paint
If your roofs need painting.
HAYMAN & NASON.
Painters and Decorators,
Spring and Stone Sts.
Tel. 828.

WHAT?
Bothered with poor gas light? Why, go to Wm. Koschny's, 100 John street, and see his inverted Gas Lights with by-pass for $1.25. A corker; cheap only in price. Plumbing, gas, hot water, steam.
WILLIAM KOSCHNY,
Plumber and Fitter.
Jobbing promptly attended to. Estimates cheerfully given.
100 John Street, Newport, R. I.

It is a good time NOW to have your FURNACE put in order for the Winter. DON'T wait until you want to use it. It may need repairs which will take some time to get.

WM. K. COVELL,
163 THAMES STREET.

SHEFFIELD PLATE.

We have received a large consignment of Sheffield Plate including Trays, Meat Platters, Trivets, Gravy Boats, Bread and Butter Plates, Bon Bon Dishes, Candlesticks, etc., from $5.00 to $25.00.

The price of these goods has advanced but we will give our customers the benefit of the old prices on this lot.

Buying now will save you money.

HERRMANN,
Jeweler,
204 THAMES STREET.

ABRAM ALMY CO.
Coal and Wood.
175 THAMES STREET.
Telephone 957.

CANNED ASPARAGUS TIPS,
Fancy Quality.
PER TIN - - 20c
PER DOZEN - - $2.25

JAS. H. DRURY & CO.,
243 and 245 Thames Street.

HOWARD,
Painting Contractor,
Best Work in Every Branch of the Business.
OFFICE 21 EVERETT STREET.

COAL
In all sizes.
WOOD
For Open Fires,
—AND—
KINDLINGS,
HEIRS GEORGE BOWEN

PERFECTION RED CEDAR SHINGLES.
Just received
A. & H. G. HAMMETT CO.
Lumber, Hardware, Brick, Lime, Cement, Sewer Pipe.
3-9-221 Thames Street.

FANCY CRACKERS,
MALTED MILK BISCUIT,
Something new and different.
30c pound.
Puf Creams, Rich Tea, Tuis Arrowroots, Creamel, Monarchs, Chocolate Puffs, Golden Flakes, Currant Puffs.

F. P. GARRETTSON & CO.
W. J. Cheaney & Co. Successors.
16 & 20 Washington St.
Telephone 88 & 99.

SOCIETY NOTICE.

Advertisements, which must concern members of the societies only, inserted for one cent a word with no charge less than ten cents.

REGULAR MEETING of Chas. M. Thomas Camp, No. 3, U. S. W. V., Thursday evening, 7.30 P. M. Muster in, all comrades requested to attend. Wm. J. Hug, Adjutant.

WHERE TO GO TODAY AND TOMORROW.

Thursday.

Opera House—Mary Pickford in "Hearts Adrift," and a New Vaudeville Bill.

St. Augustin's Hall—Whist and Euchre Social.

Home for Aged, Washington Street—Donation Day.

Friday.

Opera House—"Hearts Adrift" in Photo Play and Vaudeville.

A CHILDREN'S PARTY.

Members of Outer Fountain Fishing Club Entertained at Luncheon.

Mr. and Mrs. T. Suffern Tailer gave a children's party at Hazard's beach Wednesday afternoon for their young daughter, Miss Betty Tailer, entertaining about 25 children. There was a Punch and Judy show, sports and games, concluding with the drawing of gifts from a huge sand pile, the guests pulling long yellow ribbons, at the ends of which, hidden in the sand, were dolls, china animals and other toys. Refreshments were served by Muenchinger.

Captain Henry Brevoort Kane entertained seven members of the Outer Fountain Fishing Club at luncheon at the Wakefield Yacht Club Wednesday, the Newporters going to Narragansett Pier in the champion launch Twentieth Century. After luncheon there was opportunity for fishing. The guests were Dr. Harry J. Knapp and Messrs. Bradford Norman, H. Casimir DeRham, Lewis Quentin Jones, Henry H. Ward and Robert Sedgwick. The president of the club, Mr. William R. Hunter, was unable to attend on account of his recent illness.

Captain and Mrs. Roger Welles entertained at luncheon at the Naval Training Station in the afternoon, their guests being Rear Admiral and Mrs. French E. Chadwick, Rear Admiral Austin M. Knight, Captain John D. McDonald, Mrs. John J. Mason, Mrs. Charles Whitney, Mrs. Francis S. Watson of Boston and Paymaster George W. Pigman, Jr.

Mrs. Alexander J. Cassatt gave a luncheon at "Stoneacre."

Miss Katherine Knight, daughter of Rear Admiral Austin M. Knight, gave an informal dance at the commandant's residence at the Naval Station in the evening, in honor of her cousin, Miss Muschette of Maryland.

ANNUAL CONCLAVE.

Washington Commandery Officers Elected, Appointed and Installed.

The annual conclave of Washington Commandery, No. 4, Knights Templar, was held at the armory in the Masonic building Wednesday evening, when the following officers were elected, appointed and installed.

Eminent Commander—Henry Stuart Hendy.
Generalissimo—Karl Bostel.
Captain General—Herbert W. Smith.
Senior Warden—Edward T. Bosworth, 2d.
Junior Warden—Donald E. Spears.
Prelate—Mr. Robert S. Burlingame.
Treasurer—William J. Cozzens.
Recorder—Em. Thatcher T. Bowler
Standard Bearer—Edward E. Taylor, Jr.
Color Bearer—Charles Weisser.
Sword Bearer—James P. Cozzens.
Warder—James Livesey.
Third Guard—Charles H. Gesterling
Second Guard—George B. Austin.
First Guard—Benjamin F. Downing, 3d.
Persian Guard—Thomas E. Hunt.
Musical Director—Daniel V. Boone.
Sentinel—William H. Crandall.
Armorer—William Carry.
Steward—Em. Joseph W. Sampson
Master of Ceremonies—Em. Elbert A. Sisson.
Medical Staff—Rufus E. Darrah, M. D., George D. Ramsay, M. D., Douglas P. A. Jacoby, M. D., William A. Sherman, M. D., John H. Sweet, Jr., M. D.

The officers were installed by retiring Eminent Commander J. Irving Shepley, assisted by Past Eminent Commander Elbert A. Sisson as master of ceremonies. Past Eminent Commander Shepley was presented with a past commander's jewel.

A CHIMNEY FIRE.

Still Alarm for Smoke Seen Issuing From the Perry Restaurant.

At 4:50 Wednesday afternoon a still alarm was rung for a fire in the Perry restaurant, corner of Thames street and Northam lane. Men were at work inside, evidently preparing to re-open the place, and a new range had been installed. Quantities of smoke issued from within, but the men inside insisted that there was no fire. Finally the smoke became so intense that Officer Coggeshall thought the firemen ought to be summoned and a still was struck.

As Combination 1 was out of commission Combination 2 was called from down town, and under Driver Murphy made a great run up Thames street, coming up in about two minutes. Chief Kirwin, coming from Station 1, helped clear the way for the Combination from Mill street up. The chief gave the first notice those on Thames street had that the alarm had rung, and was handicapped in giving it by not having his siren working. Hose 5 also responded, but was a bad third.

Not much can be said of the fire. Apparently there was some grease or other residue which needed burning, and when the firemen arrived the smoke was not nearly as dense as it had been. It goes down as a chimney fire, with no loss.

THE NEWPORT JOURNAL
AND WEEKLY NEWS.

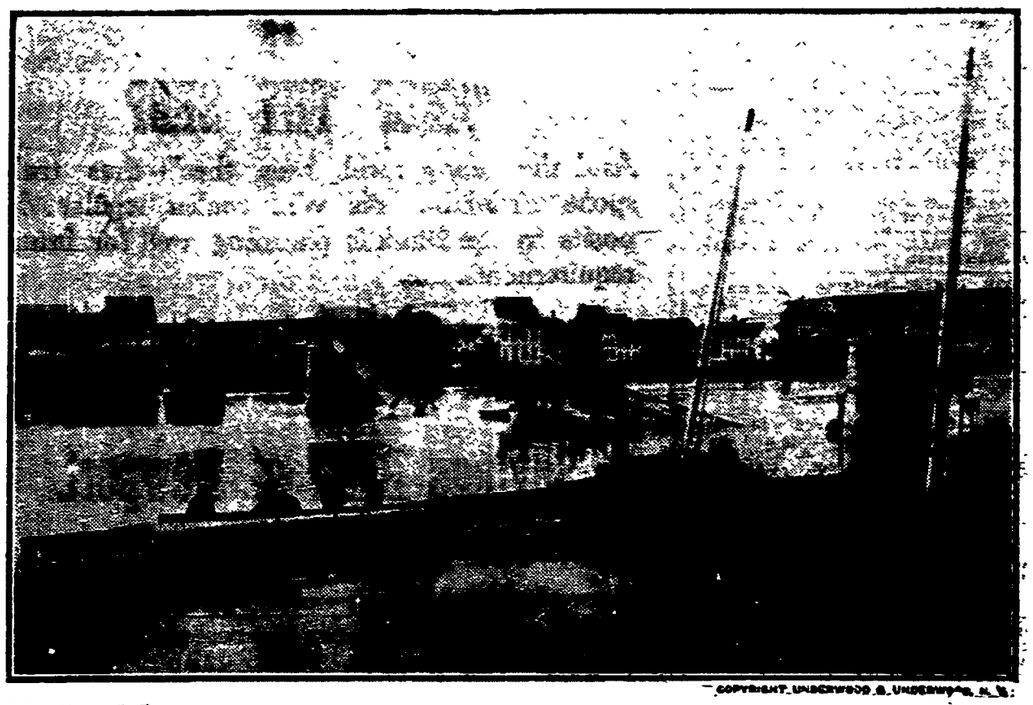

COPYRIGHT UNDERWOOD & UNDERWOOD, N. Y.

BRIDGE ACROSS THE MEUSE DESTROYED BY BELGIANS.

The steel and concrete structure at Vise, Belgium, dynamited to hamper the advance of the Germans.

FOR BENEFIT RECITAL.

Program in Which Miss Rosamond Langley Will Assist Mme. Ranke.

Mme. M. L. Ranke has arranged to give her recital, for the benefit of the families of French, German, Austrian, English, Russian and Belgian soldiers who have been called to support their flags in the war in Europe, at Berkeley Hall Tuesday afternoon, September 22, and will be assisted by Miss Rosamund Langley of this city, pianist. The program will be as follows:

Poetry:
a. "A Pair of Egyptian Slippers" Sir Edwin Arnold
b. "A yellow Rose" Madison J. Cawein
Encore, "The Absent Minded Beggar" Kipling
Mme. Ranke.

Piano numbers,
a. "Erotik"
b. "Voeglein" } Grieg
Miss Langley.

Story; "In the Vanguard" Katrina Trask
Mme. Ranke.

Piano number,
"Nocturne" (F sharp minor) Chopin
Miss Langley.

Songs.
a. "A Summer Romance" Gerritt Smith-F. S. Hastings
b. "Serenade in Seville" R. C. Rogers-Fay Foster
c. "Babette of Beaujolais" J. H. McCarthy-V. Herbert
Encore, "On the Road to Mandelay" Kipling-Dyneley Prince
Mme. Ranke.

The patrons and patronesses are Count von Bernstorff, German ambassador; Mrs. French E. Chadwick, Rev. and Mrs. Stanley C. Hughes, Rev. and Mrs. Emery H. Porter, Mrs. R. Livingston Beeckman, Mrs. James J. Brown, Miss Martha Codman, Mrs. Lawrence L. Gillespie, Mrs. William Grosvenor, Mrs. Joseph Harriman, Mrs. Charles F. Hoffman, Mrs. William R. Hunter, Mrs. James P. Kernochan, Mrs. John J. Mason, Baroness De Meyer, Mrs. William Rogers Morgan, Mrs. Bradford Norman, Mrs. Charles DeL. Oelrichs, Mrs. Lorillard Spencer, Jr., Mrs. M. M. Van Beuren, Mrs. French Vanderbilt, Mrs. Cameron McR. Winslow, Mrs. John J. Wysong and Miss Elizabeth Woolsey Yardley.

SCENE WORTH WITNESSING.

Second-Sixth Company of Apprentices Takes Honors in Prize Drill.

After three companies had tied for first place in the annual competitive drill of the apprentice seamen at the Training Station Wednesday afternoon, for the trophy offered by Mr. Edward J. Berwind and Colonel Charles L. F. Robinson, the Second-Sixth company, under Chief Quartermaster Frank Kinne, consisting of 77 apprentices, took the honors in the second competition and received the prize from the hands of Rear Admiral French E. Chadwick. For this competition spectators gathered in large numbers from Newport, Jamestown and Fort Adams, while naval officers were present with army officers and their families. With the ideal day, the competition, and the neat appearance of the apprentices before the crowd, the scene was well worth witnessing.

The competition included inspection, manual of arms and infantry movements. The judges were Lieutenant Commander Alfred G. Howe of the Torpedo Station, Lieutenant Commander William S. Pye of the Naval War College staff and Captain Donald C. McDonald of Fort Adams. They watched closely, and scored points for the respective companies.

D 1

When the first competition had ended it was found that three companies—the Second-Sixth under Quartermaster Kinne, the Second-Fifth under Chief Master-at-Arms William R. Ross and the Third-Seventh commanded by Chief Turret Captain Samuel M. Thompson—had the same number of points for first place, while the Second-Fourth under Chief Quartermaster Thomas M. Buck was only one in the rear.

The second competition resulted in a win for Quartermaster Kinne's company, following which the brigade under Lieutenant R. Morrison passed in review of Rear Admiral Chadwick and Captain Roger Welles. Later the officers at the Station received, and Captain and Mrs. Welles gave a tea.

GOOD CLEAN COAL.
For the best quality and lowest obtainable prices, we sell the reliable
"LEHIGH AND WILKESBARRE" COAL.
Buy the best of all coals from the
PERRY COAL COMPANY.

ADMITTED BY GERMANY.

Violation of Belgian Neutrality Contrary to Dictates of International Law.

Russia at Hague Conference Where Professor Burgess Says She Was Not Represented.

To the Editor of the Newport Daily News:

Sir: Whatever fate may attend the German arms, the Kaiser can never complain that effort has not been made to excuse and condone to the American people his perfidious invasion of Belgium. Not only has his official mouthpiece, Ambassador von Bernstorff, poured forth floods of explanation and excuse in private and in the press, but also the Kaiser is represented here in Newport in the person of Professor Burgess, who seeks to justify the destruction of a neutral and peaceful population upon a trivial pretext, in the face of plain facts.

In his letter reproduced in the Daily News of September 12, he claims that Belgium neutrality does not exist, but admits in the same breath that in the Treaty of 1839 the permanent neutrality of Belgium was recognized and guaranteed by the great powers. As in 1870 the British government concluded with the French government and that of the North German Union separate but identical treaties, respectively guaranteeing the neutrality of Belgium during the Franco-Prussian war, he draws the conclusion that the execution of such treaty proves the abrogation of the one of 1839, and that on the expiration of the last treaty, coincident with the finish of the war, there was no longer any treaty whatever in force guaranteeing the neutrality of Belgium.

He says: "The present German empire has never signed any treaty guaranteeing the neutrality of Belgium." Then he transfers his seat of mimic war to the Hague Conference of 1907, in which he makes without any reservation the astonishing statement that Russia was not represented. But to this last chef d'oeuvre of inaccuracy we will return later.

May a mere layman respectfully point out that a treaty duly signed, ratified and concluded, without any limit of term, does not lose its validity until it is abrogated by another treaty, even if one of the signatory powers ceases to exist, because her obligations are inherited and assumed by the power which succeeds her under another name? Thus, by the formation of the German empire, that power succeeded to all the rights and obligations of Prussia and the other German states, exactly as the new sovereign of a country succeeds to the obligations contracted by his predecessor.

In the same way a new treaty relating to questions confirmed in an earlier one does not annul the latter, unless that is specially stipulated therein. Such was not the case with the agreement of 1870. Lord Granville, British secretary for foreign affairs, in the session of the House of Lords August 2, 1870, distinctly stated that it was the intention of his government to fulfil the obligations already existing which England had assumed toward Belgium under the Treaty of 1839. He says:

"I venture to state most positively that Her Majesty's government are not unaware of the duty (sic) which this country owes (sic) to the independence and neutrality of Belgium. When stating last Thursday the course I proposed to pursue, I stated that I believed your lordships would agree with me that it was no part of my duty, but was the reverse of my duty, to make superfluous (sic) declarations to any possible contingencies. To that declaration I firmly adhere, for I believe it was a wise one; but that determination does not debar this government from making specific declaration at the proper time and in the proper season upon particular and definite contingencies."

It seems very apparent to me that the above statement does not at all mean that the new agreement signed by Great Britain did not imply the deduction of new obligations taking the place of older ones, but that such new obligations would cease as soon as the cause of their existence (the war) was over, and that it did merely confirm and re-enforce existing duties.

In the same way, by a treaty with Great Britain and Russia, signed in London August 9, 1870, Prussia engaged to respect the neutrality of Belgium during her hostilities with France, so long as the same should be respected by France. This was made by Prussia and France exclusively, to guarantee each other against the disadvantage which the violation of the neutrality of Belgium by one of the belligerents could occasion to the other. It was in short a measure of war protection for the belligerents, and not for the purpose of establishing the neutrality of Belgium, which nobody contested.

At the same date a treaty was con-

[Continued on Eighth Page.]

OLD COLONY FINANCES.

Income Disbursements for Last Three Fiscal Years Compared.

The report to stockholders of the Old Colony Railroad Company for the year ended June 30 shows income disbursements of the past three years as follows:

	1914.	1913.	1912.
Dividends	$1,560,580	$1,538,530	$1,498,980
Interest	539,086	539,320	539,377
Pier rent	.....	.....	70,000
Adm. expenses	7,727	7,774	10,879
Total	$2,107,393	$2,085,624	$2,119,236

Under the 99-year lease the New Haven advances as rental each year an amount equivalent to the above total income disbursements.

During the past year construction and improvements on the Old Colony road by its lessee resulted in net charges of $31,284. Eventually these are likely to be financed through a further issue of stock carrying seven per cent dividends supplies as rental by the New Haven. The net charges to construction and improvements were $513,069 in 1912-13, $1,247,921 in 1911-12, and $1,455,139 in 1910-11.

Although the Old Colony's accounts payable now total $458,438, its directors have not during the past year thought it wise to approve any permanent financing to reimburse the lessee road. During the three preceding years the Old Colony issued and sold at auction to the New Haven 19,300 shares of stock. In 1912-13 6,300 shares thus disposed of realized 175⅞ per share for the Old Colony, and in 1911-12 5,000 shares brought it 185.86 per share. It now has outstanding $22,294,000 stock and $13,598,000 bonds.

ANOTHER TRIP ABROAD.

Members of Fire Department Committee Going to Boston Monday.

The committee on fire department had another meeting Wednesday evening, at which all the members were present, and the matter of report was finally taken up for action. Using the tentative report as a basis, the committee took up each section and talked it over. Some were approved, some amended, some temporarily passed to be taken up later. In this way what is considered satisfactory progress was made when the committee adjourned.

There was some talk about the matter of hook and ladder trucks, and in view of later information on this subject the committee will make another trip abroad, to Boston, next Monday, to look into this and perhaps some other matters which the members have in mind.

DRILLS BEGIN OCTOBER 5.

First and Second Artillery Districts Now Coast Defense Commands.

The name of the artillery commands making up the major portion of the Rhode Island National Guard has again been changed by general orders issued by the adjutant general, and in the future, instead of being the First and Second artillery districts, the companies will be known as the First and Second coast defense commands.

This change in name is announced in the orders which have just been issued regarding the beginning of drills for the season October 5. One of the important features in the drill work laid down for the year is that at least eight men in every company must be proficient in signal work with flag and semaphore. These men will replace the abandoned signal corps.

STRONG DRAWING CARD.

Small Films, Vaudeville Acts and "Hearts Adrift" at the Opera House.

The new bill presented at the Opera House, to continue through the remainder of the week, is expected to prove a strong drawing card. It opens with a number of small picture films, including several comedies. Then comes the vaudeville, in four acts. The Marimba band furnishes a program of classical selections and popular melodies, the Rathskeller Trio, Lane, Plant and Timmons, entertain with vocal selections and piano numbers; Hammond and Forrester have a dancing and singing number and the Mascagnis, Italian dancers, give a novel exhibition.

The feature picture, "Hearts Adrift," shows Mary Pickford, the popular "movies" star, in a dramatic play with strong emotional features, which are staged in a realistic manner.

As a result of a good demand for reserved seats there is an excellent prospect for large audiences for the remainder of the week.

FATHER OF PARCEL POST.

Mr. James L. Cowles to Speak on Possibilities of a World Postoffice.

Mr. James Lewis Cowles, who is to speak here soon on "The united states of the world bound together by a world postoffice covering the entire business of public transportation and transmission," is secretary and treasurer of the Postal Progress Union and well known as the father of the parcel post. A little more than a year ago he gave an interesting address on a universal postal system at the residence of Mrs. Thomas S. Nowell.

Mr. Cowles believes that at the close of the present war in Europe, and the abolition of the war lords which will follow, an opportunity will come to the United States of America to suggest a united states of the world based on the same principles and bound together with a world postoffice covering the entire public business of transportation and transmission, with low uniform rates, door to door, everywhere. The interest of the thinking men and women of this country, he says, is solicited to the end that we may be ready to do our part in bringing about its consummation.

Mr. Cowles is an interesting talker, full of information regarding postal facilities in this and other countries, and the benefits to be secured from a universal system which will have control not only of letters but of express transportation and telegraphic service.

The conference at which Mr. Cowles will speak has been arranged to be held Saturday evening next, at 8 o'clock, at the Newport Historical Society's rooms, under the auspices of Messrs. John P. Sanborn, T. T. Pitman and Edward Parrish.

NEWPORT AFFAIRS.

O'Shaunessy Takes Up Torpedo Station Transportation and Protest of Painters.

Congressman O'Shaunessy has received the following letter, under date of September 12, from Rear Admiral Joseph Strauss, chief of the bureau of ordnance, acting Secretary of the Navy, relating to transportation facilities to and from the Torpedo Station:

My dear Mr. O'Shaunessy:

Your letter of the 5th ultimo, relative to the transportation facilities of the Torpedo Station at Newport, was duly received, and reply has been postponed pending investigation of the subject by the bureaus concerned. This has now progressed so far that the department yesterday issued instructions to obtain estimates of cost, upon which further action must be based. The department desires to assure you that it will progress to a solution of the matter as speedily as possible.

Congressman O'Shaunessy has taken up with Secretary Daniels the protest of the Newport Painters' Union against the use of apprentice seamen at the Naval Training Station, in painting the exterior of the cottages and other Station buildings. The local painters claim that employment should be given to civilians.

WORK NOW UNDER WAY.

Overhauling of Combination 1 Without Cost to the City.

It is now a year since Combination 1 went into commission, the apparatus having been accepted by the Board of Aldermen September 11, 1913. The Robinson Company, builders of the machine, gave a guarantee that it would be kept in good condition for a year, and this they have done. As announced Wednesday, now that their guarantee is at an end and the city must look after the apparatus, the company informed Chief Kirwin that it would send men here to overhaul the machine and see that it was in first-class order in every particular before the city assumes the cost of repairs. This work is now under way. Chief Kirwin put the machine out of commission Wednesday, when the Robinson men were ready to start work, and it has been taken to the room under headquarters, where it is being overhauled. In the meantime the stills are all being answered by Combination 2.

This overhauling, which is done without cost to the city, shows how the makers of automobile apparatus are looking after the machines they have put out. They wish it to make a good showing and are ready to do their part to help it do so.

AUCTION SALES.

House Lots at Auction.
On Houston avenue, near Wellington avenue,
Saturday, Sept. 19.
AT ONE O'CLOCK P. M.
There will be sold at public auction a parcel of land consisting of 19110 square feet (three house lots). This section of the city is growing fast and these lots will pay to build upon, or hold for a profit.
By order of the Savings Bank of Newport.
FRED W. GREENE, Auctioneer.

26th Annual Fall Sale of
HORSES, CARRIAGES Etc.,
October 2
Beginning at Ten O'clock A. M.
At Stables (formerly car barn on Commercial Wharf) two minutes from Postoffice.
Consignments from Livery Stables, Private Stables, Merchants, Cabmen, Teamsters, Farmers, etc. Horses and carriages of all descriptions sold, because the owners can use the money to better advantage, during the winter. This sale is patronized by regular buyers from all over New England. It has become the largest annual horse sale, conducted in this part of the country. Make your consignments early to insure a good place on day of sale. You will want your money for bread and butter this winter instead of hay and grain.
Fred W. Greene, Auctioneer.

NEW BOOKS.

Auction Block
By Rex Beach
The Raft
By C. Dawson
Perch of the Devil
By G. Atherton
HART'S
202 Thames Street
Telephone 204.

Carr's List.
The Prince of Graustark,
By George Barr McCutcheon.
Pan-Germanism,
By Roland G. Usher.
The World Set Free,
By H. G. Wells.
Also
A very nice line of
JEWISH NEW YEAR CARDS.
211-213 THAMES STREET.
Tel. 633.

THE DAN-DEE
Waste Paper Baskets that will give absolute protection against fire. They are made of Oxidized Copper and a big improvement over the old style willow baskets.
The Peckham Co.
299-301 THAMES ST.

"MEET ME AT BARNEY'S."
Let Us Introduce You to the Victor Family.
They will entertain you with the latest and best music, no matter what kind you want. They can give you Grand Opera music equally as well as popular songs, and can furnish the best dance music you ever heard. Come in and get acquainted with this wonderful family—they are ready to entertain you at any time.
Barney's MUSIC STORE
140 THAMES STREE

NOVELTIES
Tango Beads and the new Colored Stone Hairpins.
The Latest Fad,
Price $1.25 pr, any color stone
T. J. BIESEL JEWELER
190 THAMES ST.

Roofing, and Waterproofing on Cellars.
Repairing Gravel, Slate and Paper Roofs.
84 BROADWAY GEORGE O'BRIEN

It is a good time NOW to have your FURNACE put in order for the Winter. DON'T wait until you want to use it. It may need repairs which will take some time to get.

WM. K. COVELL,
163 THAMES STREET.

SHEFFIELD PLATE.

We have received a large consignment of Sheffield Plate including Trays, Meat Platters, Trivets, Gravy Boats, Bread and Butter Plates, Bon Bon Dishes, Candlesticks, etc., from $5.00 to $25.00.

The price of these goods has advanced but we will give our customers the benefit of the old prices on this lot.

Buying now will save you money.

HERRMANN,
Jeweler,
204 THAMES STREET.

ABRAM ALMY CO.
Coal and Wood.
178 THAMES STREET.
Telephone 957.

CANNED ASPARAGUS TIPS,
Fancy Quality.
PER TIN - - 20c
PER DOZEN - - $2.25

JAS. H. DRURY & CO.,
243 and 245 Thames Street.

HOWARD,
Painting Contractor,
Best Work in Every Branch of the Business.
OFFICE 31 EVERETT STREET.

COAL
in all sizes,
WOOD
For Open Fires,
AND
KINDLINGS,
HEIRS GEORGE BOWEN.

PERFECTION RED CEDAR SHINGLES.
Just received
A. & H. G. HAMMETT CO.
Lumber, Hardware, Brick, Lime, Cement, Sewer Pipe.
319-321 Thames Street.

FANCY CRACKERS,
MALTED MILK BISCUIT,
Something new and different,
30c pound.
Puff Cream, This Arrowroots, Remarks, Golden Flakes, Rich Tea, Creamel, Chocolate Puffs, Currant Puffs.
F. P. GARRETTSON & CO.
W. J. Creasey & Co. Successors.
18 & 20 Washington Sq.
Telephone 68 & 69.

SOCIETY NOTICE.

Advertisements, which must concern members of the societies only, inserted for one cent a word with no charge less than ten cents.

REGULAR MEETING of Chas. M. Thomas Camp, No. 8, U. S. W. V., Thursday evening, 7:30 P. M. Muster in, all comrades requested to attend. Wm. J. Hug, Adjutant.

WHERE TO GO TODAY AND TOMORROW.

Thursday.

Opera House—Mary Pickford in "Hearts Adrift," and a New Vaudeville Bill.

St. Augustin's Hall—Whist and Euchre Social.

Home for Aged, Washington Street—Donation Day.

Friday.

Opera House—"Hearts Adrift" in Photo Play and Vaudeville.

A CHILDREN'S PARTY.

Members of Outer Fountain Fishing Club Entertained at Luncheon.

Mr. and Mrs. T. Suffern Taller gave a children's party at Hazard's beach Wednesday afternoon for their young daughter, Miss Betty Taller, entertaining about 25 children. There was a Punch and Judy show, sports and games, concluding with the drawing of gifts from a huge sand pile, the guests pulling long yellow ribbons, at the ends of which, hidden in the sand, were dolls, china animals and other toys. Refreshments were served by Muenchinger.

Captain Henry Breveort Kane entertained seven members of the Outer Fountain Fishing Club at luncheon at the Wakefield Yacht Club Wednesday, the Newporters going to Narragansett Pier in the champion launch Twentieth Century. After luncheon there was opportunity for fishing. The guests were Dr. Harry J. Knapp and Messrs. Bradford Norman, H. Casimir DeRham, Lewis Quintin Jones, Henry H. Ward and Robert Sedgwick. The president of the club, Mr. William R. Hunter, was unable to attend on account of his recent illness.

Captain and Mrs. Roger Welles entertained at luncheon at the Naval Training Station in the afternoon, their guests being Rear Admiral and Mrs. French E. Chadwick, Rear Admiral Austin M. Knight, Captain John D. McDonald, Mrs. John J. Mason, Mrs. Charles Whitney, Mrs. Francis S. Watson of Boston and Paymaster George W. Pigman, Jr.

Mrs. Alexander J. Cassatt gave a luncheon at "Stonecrop."

Miss Katherine Knight, daughter of Rear Admiral Austin M. Knight, gave an informal dance at the commandant's residence at the Naval Station in the evening, in honor of her cousin, Miss Muschette of Maryland.

ANNUAL CONCLAVE.

Washington Commandery Officers Elected, Appointed and Installed.

The annual conclave of Washington Commandery, No. 4, Knights Templar, was held at the armory in the Masonic building Wednesday evening, when the following officers were elected, appointed and installed.

Eminent Commander—Henry Stuart Hendy.
Generalissimo—Karl Bostel.
Captain General—Herbert W. Smith.
Senior Warden—Edward T. Bosworth, 2d.
Junior Warden—Donald E. Spears.
Prelate—Mr. Robert S. Burlingame.
Treasurer—William J. Cozzens.
Recorder—Em. Thatcher T. Bowler.
Standard Bearer—Edward E. Taylor, Jr.
Color Bearer—Charles Weisser.
Sword Bearer—James P. Cozzens.
Warder—James Livesey.
Third Guard—Charles H. Gesterling
Second Guard—George B. Austin.
First Guard—Benjamin F. Downing, 3d.
Persian Guard—Thomas E. Hunt.
Musical Director—Daniel V. Bogue.
Sentinel—William H. Crandall.
Armorer—William Carry.
Steward—Em. Joseph W. Sampson.
Master of Ceremonies—Em. Elbert A. Sisson.
Medical Staff—Rufus E. Darrah, M. D., George D. Ramsay, M. D., Douglas P. A. Jacoby, M. D., William A. Sherman, M. D., John H. Sweet, Jr., M. D.

The officers were installed by retiring Eminent Commander J. Irving Shepley, assisted by Past Eminent Commander Elbert A. Sisson as master of ceremonies. Past Eminent Commander Shepley was presented with a past commander's jewel.

A CHIMNEY FIRE.

Still Alarm for Smoke Seen Issuing From the Perry Restaurant.

At 4:50 Wednesday afternoon a still alarm was rung for a fire in the Perry restaurant, corner of Thames street and Northam lane. Men were at work inside, evidently preparing to re-open the place, and a new range had been installed. Quantities of smoke issued from within, but the men inside insisted that there was no fire. Finally the smoke became so intense that Officer Coggeshall thought the firemen ought to be summoned and a still was struck.

As Combination 1 was out of commission Combination 2 was called from down town, and under Driver Murphy made a great run up Thames street, coming up in about two minutes. Chief Kirwin, coming from Station 1, helped clear the way for the Combination from Mill street up The chief gave the first notice those on Thames street had that the alarm had rung, and was handicapped in giving it by not having his siren working. Hose 5 also responded, but was a bad third.

Not much can be said of the fire. Apparently there was some grease or other residue which needed burning, and when the firemen arrived the smoke was not nearly as dense as it had been. It goes down as a chimney fire, with no loss.

THE NEWPORT JOURNAL
AND WEEKLY NEWS.

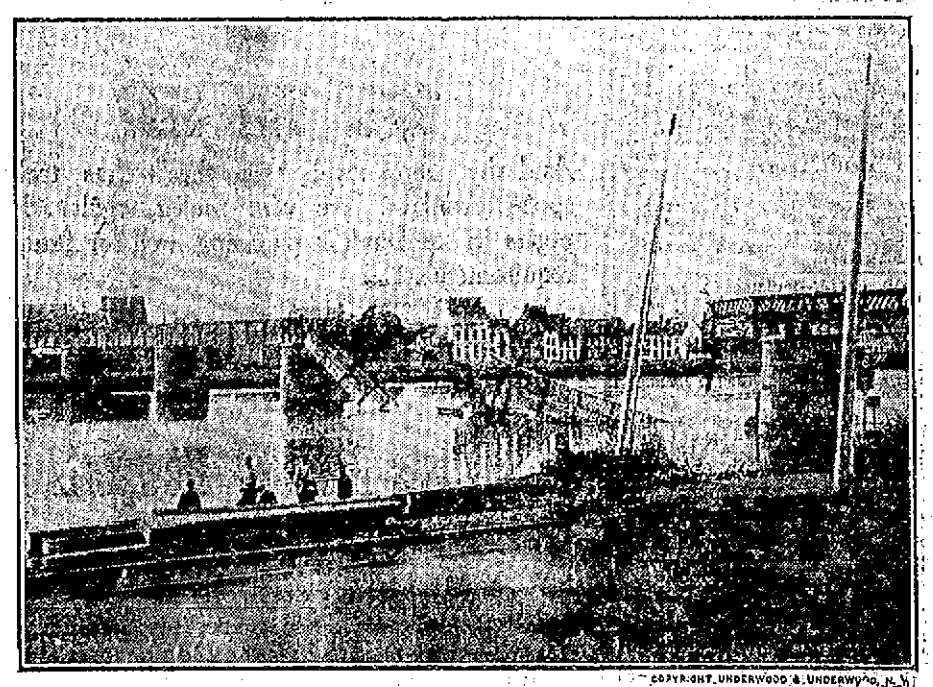

COPYRIGHT UNDERWOOD & UNDERWOOD, N.Y.

BRIDGE ACROSS THE MEUSE DESTROYED BY BELGIANS.

The steel and concrete structure at Visc, Belgium, dynamited to hamper the advance of the Germans.

FOR BENEFIT RECITAL.

Program in Which Miss Rosamond Langley Will Assist Mme. Ranke.

Mme. M. L. Ranke has arranged to give her recital, for the benefit of the families of French, German, Austrian, English, Russian and Belgian soldiers who have been called to support their flags in the war in Europe, at Berkeley Hall Tuesday afternoon, September 22, and will be assisted by Miss Rosamond Langley of this city, pianist. The program will be as follows:

Poetry:
a. "A Pair of Egyptian Slippers" Sir Edwin Arnold
b. "A yellow Rose" Madison J. Cawein
Encore, "The Absent Minded Beggar" Kipling
Mme. Ranke.

Piano numbers,
a. "Erotik" } Grieg
b. "Voeglein" }
Miss Langley.

Story; "In the Vanguard" Katrina Trask
Mme. Ranke.

Piano number,
"Nocturne" (F sharp minor) Chopin
Miss Langley.

Songs,
a. "A Summer Romance" Gerritt Smith-F. S. Hastings
b. "Serenade in Seville" R. C. Rogers-Fay Foster
c. "Babette of Beaujolais" J. H. McCarthy-V. Herbert
Encore, "On the Road to Mandelay" Kipling-Dyneley Prince
Mme. Ranke.

The patrons and patronesses are Count von Bernstorff, German ambassador; Mrs. French E. Chadwick, Rev. and Mrs. Stanley C. Hughes, Rev. and Mrs. Emery H. Porter, Mrs. R. Livingston Beeckman, Mrs. James J. Brown, Miss Martha Codman, Mrs Lawrence L. Gillespie, Mrs. William Grosvenor, Mrs. Joseph Harriman, Mrs. Charles F. Hoffman, Mrs. William R. Hunter, Mrs. James P. Kernochan, Mrs. John J. Mason, Baroness De Meyer, Mrs. William Rogers Morgan, Mrs. Bradford Norman, Mrs. Charles DeL. Oelrichs, Mrs. Lorillard Spencer, Jr., Mrs. M. M. Van Beuren, Mrs. French Vanderbilt, Mrs. Cameron McR. Winslow, Mrs. John J. Wysong and Miss Elizabeth Woolsey Yardley.

SCENE WORTH WITNESSING.

Second-Sixth Company of Apprentices Takes Honors in Prize Drill.

After three companies had tied for first place in the annual competitive drill of the apprentice seamen at the Training Station Wednesday afternoon, for the trophy offered by Mr. Edward J. Berwind and Colonel Charles L. F. Robinson, the Second-Sixth company, under Chief Quartermaster Frank Kinne, consisting of 77 apprentices, took the honors in the second competition and received the prize from the hands of Rear Admiral French E. Chadwick. For this competition spectators gathered in large numbers from Newport, Jamestown and Fort Adams, while naval officers were present with army officers and their families. With the ideal day, the competition, and the neat appearance of the apprentices before the crowd, the scene was well worth witnessing.

The competition included inspection, manual of arms and infantry movements. The judges were Lieutenant Commander Alfred G. Howe of the Torpedo Station, Lieutenant Commander William S. Pye of the Naval War College staff and Captain Donald C. McDonald of Fort Adams. They watched closely, and scored points for the respective companies.

D 1

When the first competition had ended it was found that three companies—the Second-Sixth under Quartermaster Kinne, the Second-Fifth under Chief Master-at-Arms William R. Ross and the Third-Seventh commanded by Chief Turret Captain Samuel M. Thompson—had the same number of points for first place, while the Second-Fourth under Chief Quartermaster Thomas M. Buck was only one in the rear.

The second competition resulted in a win for Quartermaster Kinne's company, following which the brigade under Lieutenant R. Morrison passed in review of Rear Admiral Chadwick and Captain Roger Welles. Later the officers at the Station received, and Captain and Mrs. Welles gave a tea.

GOOD CLEAN COAL.
For the best quality and lowest obtainable prices, we sell the reliable
"LEHIGH AND WILKESBARRE" COAL.
Buy the best of all coals from the
PERRY COAL COMPANY.

ADMITTED BY GERMANY.

Violation of Belgian Neutrality Contrary to Dictates of International Law.

Russia at Hague Conference Where Professor Burgess Says She Was Not Represented.

To the Editor of the Newport Daily News:

Sir: Whatever fate may attend the German arms, the Kaiser can never complain that effort has not been made to excuse and condone to the American people his perfidious invasion of Belgium. Not only has his official mouthpiece, Ambassador von Bernstorff, poured forth floods of explanation and excuse in private and in the press, but also the Kaiser is represented here in Newport in the person of Professor Burgess, who seeks to justify the destruction of a neutral and peaceful population upon a trivial pretext, in the face of plain facts.

In his letter reproduced in the Daily News of September 12, he claims that Belgium neutrality does not exist, but admits in the same breath that in the Treaty of 1839 the permanent neutrality of Belgium was recognized and guaranteed by the great powers. As in 1870 the British government concluded with the French government and that of the North German Union separate but identical treaties, respectively guaranteeing the neutrality of Belgium during the Franco-Prussian war, he draws the conclusion that the execution of such treaty proves the abrogation of the one of 1839, and that on the expiration of the last treaty, coincident with the finish of the war, there was no longer any treaty whatever in force guaranteeing the neutrality of Belgium.

He says: "The present German empire has never signed any treaty guaranteeing the neutrality of Belgium." Then he transfers his seat of mimic war to the Hague Conference of 1907, in which he makes without any reservation the astonishing statement that Russia was not represented. But to this last chef d'oeuvre of inaccuracy we will return later.

May a mere layman respectfully point out that a treaty duly signed, ratified and concluded, without any limit of term, does not lose its validity until it is abrogated by another treaty, even if one of the signatory powers ceases to exist, because her obligations are inherited and assumed by the power which succeeds her under another name? Thus, by the formation of the German empire, that power succeeded to all the rights and obligations of Prussia and the other German states, exactly as the new sovereign of a country succeeds to the obligations contracted by his predecessor.

In the same way a new treaty relating to questions confirmed in an earlier one does not annul the latter, unless that is specially stipulated therein. Such was not the case with the agreement of 1870. Lord Granville, British secretary for foreign affairs, in the session of the House of Lords August 2, 1870, distinctly stated that it was the intention of his government to fulfil the obligations already existing which England had assumed toward Belgium under the Treaty of 1839. He says:

"I venture to state most positively that Her Majesty's government are not unaware of the duty (sic) which this country owes (sic) to the independence and neutrality of Belgium. When stating last Thursday the course I proposed to pursue, I stated that I believed your lordships would agree with me that it was no part of my duty, but was the reverse of my duty, to make superfluous (sic) declarations to any possible contingencies. To that declaration I firmly adhere, for I believe it was a wise one; but that determination does not debar this government from making specific declaration at the proper time and in the proper season upon particular and definite contingencies."

It seems very apparent to me that the above statement does not at all mean that the new agreement signed by Great Britain did not imply the deduction of new obligations taking the place of older ones, but that such new obligations would cease as soon as the cause of their existence (the war) was over, and that it did merely confirm and re-enforce existing duties.

In the same way, by a treaty with Great Britain and Russia, signed in London August 9, 1870, Prussia engaged to respect the neutrality of Belgium during her hostilities with France, so long as the same should be respected by France. This was made by Prussia and France exclusively, to guarantee each other against the disadvantage which the violation of the neutrality of Belgium by one of the belligerents could occasion to the other. It was in short a measure of war protection for the belligerents, and not for the purpose of establishing the neutrality of Belgium, which nobody contested.

At the same date a treaty was con-

[Continued on Eighth Page.]

OLD COLONY FINANCES.

Income Disbursements for Last Three Fiscal Years Compared.

The report to stockholders of the Old Colony Railroad Company for the year ended June 30 shows income disbursements of the past three years as follows:

	1914.	1913.	1912.
Dividends	$1,660,580	$1,538,580	$1,498,980
Interest	539,036	539,320	539,377
Pier rent	.....	.....	70,000
Adm. expenses	7,727	7,774	10,879
Total	$2,107,393	$2,085,624	$2,119,236

Under the 99-year lease the New Haven advances as rental each year an amount equivalent to the above total income disbursements.

During the past year construction and improvements on the Old Colony road by its lessee resulted in net charges of $31,284. Eventually these are likely to be financed through a further issue of stock carrying seven per cent dividends supplies as rental by the New Haven. The net charges to construction and improvements were $513,059 in 1912-13, $1,247,921 in 1911-12, and $1,455,139 in 1910-11.

Although the Old Colony's accounts payable now total $468,438, its directors have not during the past year thought it wise to approve any permanent financing to reimburse the lessee road. During the three preceding years the Old Colony issued and sold at auction to the New Haven 19,300 shares of stock. In 1912-13 6,300 shares thus disposed of realized 175⅛ per share for the Old Colony, and in 1911-12 5,000 shares brought it 135.36 per share. It now has outstanding $22,294,000 stock and $13,593,000 bonds.

ANOTHER TRIP ABROAD.

Members of Fire Department Committee Going to Boston Monday.

The committee on fire department had another meeting Wednesday evening, at which all the members were present, and the matter of report was finally taken up for action. Using the tentative report as a basis, the committee took up each section and talked it over. Some were approved, some amended, some temporarily passed to be taken up later. In this way what is considered satisfactory progress was made when the committee adjourned.

There was some talk about the matter of hook and ladder trucks, and in view of later information on this subject the committee will make another trip abroad, to Boston, next Monday, to look into this and perhaps some other matters which the members have in mind.

DRILLS BEGIN OCTOBER 5.

First and Second Artillery Districts Now Coast Defense Commands.

The name of the artillery commands making up the major portion of the Rhode Island National Guard has again been changed by general orders issued by the adjutant general, and in the future, instead of being the First and Second artillery districts, the companies will be known as the First and Second coast defense commands.

This change in name is announced in the orders which have just been issued regarding the beginning of drills for the season October 5. One of the important features in the drill work laid down for the year is that at least eight men in every company must be proficient in signal work with flag and semaphore. These men will replace the abandoned signal corps.

STRONG DRAWING CARD.

Small Films, Vaudeville, Acts and "Hearts Adrift" at the Opera House.

The new bill presented at the Opera House, to continue through the remainder of the week, is expected to prove a strong drawing card. It opens with a number of small picture films, including several comedies. Then comes the vaudeville, in four acts. The Mirimba band furnishes a program of classical selections and popular melodies, the Rathskeller Trio, Lane, Plant and Timmons, entertain with vocal selections and piano numbers; Hammond and Forrester have a dancing and singing number and the Mascagnis, Italian dancers, give a novel exhibition.

The feature picture, "Hearts Adrift," shows Mary Pickford, the popular "movies" star, in a dramatic play with strong emotional features, which are staged in a realistic manner.

As a result of a good demand for reserved seats there is an excellent prospect for large audiences for the remainder of the week.

FATHER OF PARCEL POST.

Mr. James L. Cowles to Speak on Possibilities of a World Postoffice.

Mr. James Lewis Cowles, who is to speak here soon on "The united states of the world bound together by a world postoffice covering the entire business of public transportation and transmission," is secretary and treasurer of the Postal Progress Union and well known as the father of the parcel post. A little more than a year ago he gave an interesting address on a universal postal system at the residence of Mrs. Thomas S. Nowell.

Mr. Cowles believes that at the close of the present war in Europe, and the abolition of the war lords which will follow, an opportunity will come to the United States of America to suggest a united states of the world based on the same principles and bound together with a world postoffice covering the entire public business of transportation and transmission, with low uniform rates, door to door, everywhere. The interest of the thinking men and women of this country, he says, is solicited to the end that we may be ready to do our part in bringing about its consummation.

Mr. Cowles is an interesting talker, full of information regarding postal facilities in this and other countries, and the benefits to be secured from a universal system which will have control not only of letters but of express transportation and telegraphic service.

The conference at which Mr. Cowles will speak has been arranged to be held Saturday evening next, at 8 o'clock, at the Newport Historical Society's rooms, under the auspices of Messrs. John P. Sanborn, T. T. Pitman and Edward Parrish.

NEWPORT AFFAIRS.

O'Shaunessy Takes Up Torpedo Station Transportation and Protest of Painters.

Congressman O'Shaunessy has received the following letter, under date of September 12, from Rear Admiral Joseph Strauss, chief of the bureau of ordnance, acting Secretary of the Navy, relating to transportation facilities to and from the Torpedo Station:

My dear Mr. O'Shaunessy:

Your letter of the 5th ultimo, relative to the transportation facilities of the Torpedo Station at Newport, was duly received, and reply has been postponed pending investigation of the subject by the bureaus concerned. This has now progressed so far that the department yesterday issued instructions to obtain estimates of cost, upon which further action must be based. The department desires to assure you that it will progress to a solution of the matter as speedily as possible.

Congressman O'Shaunessy has taken up with Secretary Daniels the protest of the Newport Painters' Union against the use of apprentice seamen at the Naval Training Station, in painting the exterior of the cottages and other Station buildings. The local painters claim that employment should be given to civilians.

WORK NOW UNDER WAY.

Overhauling of Combination 1 Without Cost to the City.

It is now a year since Combination 1 went into commission, the apparatus having been accepted by the Board of Aldermen September 11, 1913. The Robinson Company, builders of the machine, gave a guarantee that it would be kept in good condition for a year, and this they have done. As announced Wednesday, now that their guarantee is at an end and the city must look after the apparatus, the company informed Chief Kirwin that it would send men here to overhaul the machine and see that it was in first-class order in every particular before the city assumes the cost of repairs. This work is now under way. Chief Kirwin put the machine out of commission Wednesday, when the Robinson men were ready to start work, and it has been taken to the room under headquarters, where it is being overhauled. In the meantime the stills are all being answered by Combination 2.

This overhauling, which is done without cost to the city, shows how the makers of automobile apparatus are looking after the machines they have put out. They wish it to make a good showing and are ready to do their part to help it do so.

AUCTION SALES.

House Lots at Auction.
On Houston avenue, near Wellington avenue,
Saturday, Sept. 19.
AT ONE O'CLOCK P. M.
There will be sold at public auction a parcel of land consisting of 10110 square feet (three house lots). This section of the city is growing fast and these lots will pay to build upon, or hold for a profit.
By order of the Savings Bank of Newport.
FRED W. GREENE, Auctioneer.

26th Annual Fall Sale of
HORSES, CARRIAGES Etc.,
October 2
Beginning at Ten O'clock A. M.
At Stables (formerly car barn on Commercial Wharf) two minutes from Postoffice.
Consignments from Livery Stables, Private Stables, Merchants, Cabmen, Teamsters, Farmers, etc. Horses and carriages of all descriptions sold, because the owners can use the money to better advantage, during the winter. This sale is patronized by regular buyers from all over New England. It has become the largest annual horse sale, conducted in this part of the country. Make your consignments early to insure a good place on day of sale. You will want your money for bread and butter this winter instead of hay and grain.
Fred W. Greene, Auctioneer.

NEW BOOKS.

Auction Block
By Rex Beach
The Raft
By C. Dawson
Perch of the Devil
By G. Atherton
HART'S
202 Thames Street
Telephone 304.

Carr's List.
The Prince of Graustark, By George Barr McCutcheon,
Pan-Germanism, By Roland G. Usher,
The World Set Free, By H. G. Wells.
Also
A very nice line of
JEWISH NEW YEAR CARDS,
211-213 THAMES STREET.
Tel. 633.

THE DAN-DEE
Waste Paper Baskets that will give absolute protection against fire. They are made of Oxidized Copper and a big improvement over the old style willow baskets.
The Peckham Co.
299-301 THAMES ST.

"MEET ME AT BARNEY'S."
Let Us Introduce You to the Victor Family.
They will entertain you with the latest and best music, no matter what kind you want. They can give you Grand Opera music equally as well as popular songs, and can furnish the best dance music you ever heard. Come in and get acquainted with this wonderful family—they are ready to entertain you at any time.
Barney's MUSIC STORE
140 THAMES STREE

NOVELTIES
Tango Beads and the new Colored Stone Hairpins.
The Latest Fad,
Price $1.25 pr, any color stone
T. J. BIESEL JEWELER
190 THAMES ST.

Roofing, and Waterproofing on Cellars.
Repairing Gravel, Slate and Paper Roofs.
64 BROADWAY GEORGE O'BRIEN